



Since 1988

TAXIDERMY SUPPLY

2019

TOLL FREE:

1-800-351-2037

WWW.BMSPORTS.COM

Introduction



Hello,

We would like to benefit from this occasion to thank our faithful customers. BM Sports Distribution was celebrating its 30 years of existence in 2018. Your support and your constructive comments made so that this small Canadian company continue to grow.

With an aim of meeting the needs for our growing customers, BM Sports Distribution acquired, in October 2012, the products of Solutan. This company was well known, in Quebec especially, for its quality in tanning products. From now on, taxidermists and tanneries all across Canada will benefit of those excellent tanning products.

BM Sports Distribution is proud to be the exclusive distributor of Royal Robillard's Whitetail Deer Shoulder Forms. Royal won a 1st place ribbon in Pre-Sculpted Division at the 2016 Quebec's Taxidermy Show with one of those forms. Try it, you'll love it.

During last months, we also signed agreements of volume with major carriers (small parcels, heavy parcels, transport on pallet, etc). This will allow our customers to be given transport charges at reduced prices.

Always with an aim of offering the best products at the best prices, we also made the introduction of new products. We invite you to read our new catalogue attentively and to make new discoveries there.

Once more, we invite you to regularly visit our Web site www.bmsports.com, in which we will add other new products during next months. Although we make all the efforts necessary in order to maintain our prices as low as possible, we also invite you to visit our Web site in order to obtain the last updates of our price list.

Vicky Leblanc and Marc Listopad
BM Sports Distribution's owners

Index

Acid Bath Crystals	25	Dégradice.....	25-29	Gloss, Polytranspar Wet Look (WA 240)	39
Acid, Citric	25	Deodorizer Wash	31	Gloves, Fleshing	9
Acid, Formic	25	Detailing Pen, Paasche.....	35	Glue, Anler Base.....	14
Acid, Sulfuric.....	25	Dextrine	16	Glue, Super.....	17
Activateur 2000.....	26	Diamond Dust.....	68	Glycerine	69
Airbrush Hanger	37	Dispersateur 2000	26	Gun Rack Forms	70
Airbrush Paints, Polytranspar.....	38,39	DVD	3	Gun Rack Panels.....	72
Airbrush Parts & Accessories, Paasche... 34-37		Dye, Black Skin	33	Hair Off System.....	29
Airbrushes, Paasche	34	Ear Base, Sallie Dahmes	16	Hangers.....	74
Alginate Molding Material.....	18	Ear Openers	7	Heads & Necks, Flexbile Gamebird.....	50,51
Aluminum Sulphate	26	Earliners.....	64-65	Hide Paste, BM.....	15
Antler Finish	33	Envirotox Lite	18,68,71	Hide Paste, Sallie Dahmes	15
Antler in Velvet	31	Enzimol	24	Hide Puller.....	8
Antler Mount Forms	70	Epoxy, Apoxie-Sculpt.....	15	High Fiber.....	16
Antler Stain #2.....	31	Epoxy, Magic Sculpt.....	14	Hook Scraper	7
Antler Stain, BM.....	33	Epoxy, Magic Smooth	14	Hoses, 10 Foot Air Hose.....	35
Antler Stain, Pot. Permanganate	33	Euro-Pins	12	Hoses, 6 Foot Air Hose.....	35
Apoxie Clay	15	Excelsior	52	Hoses, 6 Foot Air Hose w/Moisture Trap	35
Apoxie Sculpt	15	Eye Rings, Wood Duck.....	50,61	Hoses, Plastic Coiled	35
Artificial Snow.....	68	Eyes, Bird	60,61	Injecta-Cast.....	18
Bait Fish Replicas	57	Eyes, Deer.....	58,59	Jaws	67
Bascal S	25	Eyes, Fish	62,63	Jim Hall Fish Fleshing Tool.....	7
Bird Bodies	48	Eyes, Mammal	58,59	Jim Hall Mammal Fleshing Tool	7
Bird Feet Injection Fluid	31	Eyes, Setting Tool, Black Bear	4	Kemal-4.....	30
Bird Heads	49-50	Eyes, Setting Tool, Deer	4	Kemsol Degreaser.....	30
Black Bear Eyes Setting Tool	4	Eyes, Setting Tool, Moose	4	Knife, Baracuta Edge Filet.....	6
Blades, Mini Flesher	9	Felt.....	13	Knife, Piranta Edge.....	6
Blades, Scalpel.....	5	Fin Backing Cream.....	13,15	Knife, Piranta Zytel	6
Blades, Skiving.....	5	Fin Carding Sheet, Polysoft	13	Knife, Piranta A Bolt.....	6
Blankotan.....	26	Fin Magic.....	17	Lime	29
BM 4 in 1	22	Fish Bodies	56	Lime Activator.....	29
BM Antibac	22	Fish Filler, Tom Sexton	16	Lipoderm Liquor PSE.....	22
BM Clear Fin	13,15	Fish Fins, Artificial.....	55	Liqua Cure.....	30
BM Hide Paste.....	15	Fish Gills, Reproduction	55	Liqua Soft.....	30
BM Poly-Tan	24	Fish Heads	53-54	Liqua Tan	30
BM Rehydrate 101	24	Fish Replicas.....	57	Liqua-Cast	18
BM Tan 101	23	Fish Skin Roller	13	Log Slabs.....	71
BM Skull Bleaching Kit.....	23	Fish Skinning Knife, Diehm	5	Lutan F Tanning Agent.....	26
BM Tan 102.....	22	Fish Tan, Solupréserve	24	Mache, Jim Hall.....	17,69
BM Tanning Kit.....	23	Fish Tan, BM-Tan	32	Mache, Master	16
BM Tanning Oil.....	22	Fix-it Sculpt	15	Mache, Sallie Dahmes	16,69
Booklets, Taxidermy for Beginners	2	Fleshing Gloves	9	Magic Sculpt.....	14
Books, Taxidermy.....	1	Fleshing Horn	9	Magic Smooth	14
Borax, Powder	32	Fleshing Knife	5	Magnesium Carbonate	33
Brad & Pin Setter.....	7	Fleshing Machine Blade	9	Measuring Tape	7
Braid, Decorative	70	Fleshing Machine, Mini Flesher	9	Membrane Separator.....	7
Breakthrough Manuals.....	1	Foam, Urethane	18	Mesh, Polysoft.....	13
Brushes, Disposable	68	Forms, Lifesize – Mammal	44-47	Mixture Derme C, Tanning Oil.....	28
Calipers.....	9	Forms, Rugshell.....	43	Mixture Derme CN, Tanning Oil.....	28
Cape Set.....	33	Forms, Shoulder - Mammal	42	Mixture Derme CV-N3, Tanning Oil.....	28
Chemical Products	22-33	Forms, Shoulder - Whitetail Deer	41	Mixture Derme N, Tanning Oil.....	27
Clay, "Faunart"	16	Gambrel, Skinning Bird and Small Game.....	7	Mixture Derme Polyderme, Tanning Oil	28
Clay, Critter	16	Georges Roof Taxi-Tuk	7	Mixture Derme S, Tanning Oil	27
Dacron Fill.....	52	Gloss Guns, Paasche 62 Sprayer Unit.....	35	Mixture Derme V, Tanning Oil.....	27
Deer Eye Setting Tool.....	4	Gloss Guns, Paasche Touch-Up.....	35	Modeling and Lip Tucking Tool	8

Index

Modeling Tool	8	Skife	5
Moisture Trap	35	Skin Prep NBU	31
Monotan.....	23	Skull Bleaching Kit.....	23
Moose Eyes Setting Tool	4	Skull Finish.....	17,33
Mounting Stand	9	Skull Panel	72
Neck Material	52	Snow Flocking.....	68
Necks, Bird	51	Sodium Bicarbonate.....	27
Needles, Double Curved	10	Solublanc	29
Needles, Full Curve	10	Soludégraisse	24
Needles, Glover	10	Solupréserve	24
Needles, Loopuyts	10	Solutan 2000.....	26
Needles, Straight.....	10	Speed Septum System.....	66
Needles Tool.....	8	Stop Slip	31
Neutrasium.....	27	Stout Ruffer	8
Nictating Membrane	66	Stretching Pliers.....	9
Nitro-Plus.....	24,29	Syringes	12
Noses	66	Tacks, Decorative	70
Optivisor	8	Tanning Instructions	19-21
Paint Schedule, Polytranspar Bird & Fish	40	Tanning Kit, BM.....	23
Panels.....	71-73	Tanning Product, BM	22-29
Perfect Knife.....	5	Taxidermy for Beginners	2
PH Test Paper	33	Thread, Repair	10
Pins, Euro.....	12	Thread, Super-Pro Sewing	10
Pins, Jumbo Head	11	Toe Nails	12
Pins, Loophead	11	Tongue Depressors	68
Pins, T-Pins.....	11	Transpacide.....	25
Pins. Bank-Nickel	11	Turkey Heads.....	50
Plant Life Preservative	69	Turkey Panel.....	72
Potassium Permanganate.....	33	Turkey Wild, Breast Form	50
Pre Tan #110	30	Turkey Wild, Parts.....	50
Probe, Adjusting	11	Wash Bottles, Plastic	37
Protex Mount Care.....	31	Wax, Sallie Dahmes Finishing.....	12
Protex Pre Soak.....	31	White Bone.....	33
Rasp, Farrier	7	Wire, Galvanized	12,50
Redi-Mount Change-Out Heads.....	4	Wood Panels	71-73
Reference Casts, 3D.....	4	Wood Sealer	71
Reference Photos	4	Zinc Sulphate.....	32
Regulator, Upholsterers	11		
Regulator/Moisture Trap.....	37		
Relax-R	30		
Reptile Tan	30		
Rick Krane DVD's.....	3		
Safuron	24		
Sal Soda	27		
Salt, Fine	32		
Salt, Tanner's	25,32		
Sawdust, Fur Dressers Hardware	32		
Scalpel Blades.....	5		
Scalpel	5		
Scissors, Iris	5		
Screen Wire, Galvanized Mesh.....	13		
Sealer, Polytranspar Fungicidal (WA 220)...	39		
Sewing Palm	10		
Silitan.....	26		
Skife Blades	5		

Breakthrough Manuals and Booklets

FISH PAINTING ENCYCLOPEDIA



"Fish Painting Encyclopedia" contains complete airbrush painting procedures for most commonly mounted fish. Detailed black and white diagrams show step by step color application. (No other photographs.) 156 pages.

BP1001 39.95 \$CAD

FISH TAXIDERMY MANUAL

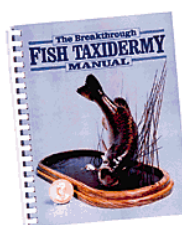

Features most of the Fish Mounting Methods in use today. This book explains the techniques of the top fish taxidermists in the world from reference, skinning, mounting, to finishing techniques. 162 pages.

BP1006..... 39.95 \$CAD

WATERFOWL AND BIRD FINISHING MANUAL



This manual includes 75 paint finishing schedules for the feet, legs and bills of most North American waterfowl and most commonly mounted upland game birds. Each finishing schedule explains the exact airbrush painting instructions with clear black and white diagrams showing the areas of color application. 192 pages.

BP1002.....39.95 \$CAD

HABITAT AND EXHIBIT MANUAL



Learn the secrets of America's top wildlife artists for creating beautiful habitat scenes for their mounts and carvings. Learn the art of working with resins, foams, epoxies, maches, and dozens of other materials to create convincing artificial water, snow, earth, rocks, and vegetation to enhance your work. 156 pages.

BP100739.95 \$CAD

WHITETAIL/MULE DEER TAXIDERMY



A complete start to finish comprehensive detailed account of how two time World Champion Sallie Dahmes mounts Whitetail and Mule Deer shoulder mounts. Everything from skinning to finishing procedures are covered with clear photographs and diagrams illustrating every step. 160 pages.

BP1003.....39.95 \$CAD

BIRD TAXIDERMY MANUAL



This step-by-step manual includes all the information necessary to mount beautiful birds. This book shows all of the current taxidermy techniques, including mounting on wrapped bodies, carved bodies, rigid foam manikins, and flex manikins. 156 pages.

BP100839.95 \$CAD

FISH FINISHING SYSTEM MANUAL



"The Tom Sexton Fish Finishing System" contains the exact detailed procedures that World Champion Fish Taxidermist Tom Sexton uses for finishing fish. In this book, he explains all the techniques, procedures and secrets necessary for creating world-class finishing jobs on fish. 116 pages.

BP1004.....39.95 \$CAD

MAMMAL TAXIDERMY MANUAL



This is a comprehensive book that features several different methods for mounting life size mammals, as well as illuminating chapters on tanning, studio design, skull preparation, altering manikins, base construction, and finishing techniques. 160 pages.

BP100939.95 \$CAD

WHITETAIL TAXIDERMY MANUAL



Features many of the preferred methods of the top whitetail deer taxidermists in the country. The clear step-by-step photos and easy-to-understand text explain how to professionally mount a whitetail using current techniques. 112 pages.

BP100529.95 \$CAD

REPTILE AND AMPHIBIAN MANUAL

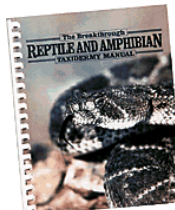

The recent addition to the Breakthrough Wildlife Art Manual library, this is the definitive source for modern reptile and amphibian taxidermy information. Written by Ken Edwards with contributions from the world's foremost reptile experts. 172 pages

BP1011 39.95 \$CAD

Serious Sportsmen TAXIDERMY FOR BEGINNERS

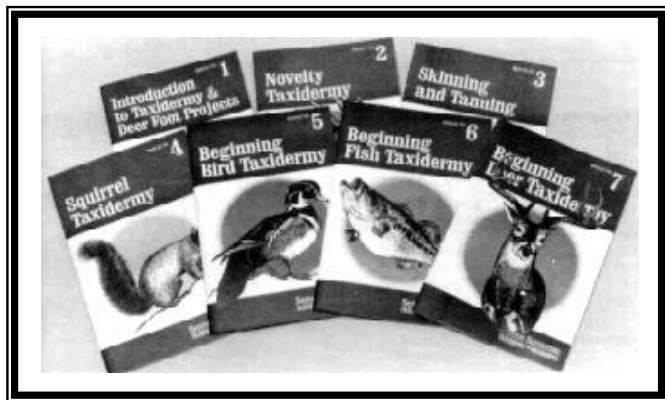

Taxidermy has changed dramatically in the past decade. Methods that were common ten years ago have slipped into oblivion as new technology has produced easier and more effective methods. There is only one booklet course that trains beginning taxidermists in this new technology: "Serious Sportsmen Taxidermy for Beginners." This set of seven booklets includes 29 lessons that take you from the basics of skinning and tanning, all the way through full body mounts of squirrels, fish, birds and big game shoulder mounts. Each lesson is profusely illustrated with dozens of clear black and white photographs and diagrams to guide you every step of the way. It is written in plain English and does not require any previous taxidermy knowledge to understand.

You'll learn not only what steps to follow to complete a project, but the reason for every procedure. You will develop an understanding of the principles of taxidermy while working on projects that become increasingly more challenging.

If you want to get started in the fascinating world of taxidermy, there's no better place to start than the Serious Sportsmen Taxidermy course. It is also ideal to use in conjunction with our video course listed on the following pages.

BP3000 (Seven Booklets)set 38.95 \$CAD

BOOKLET NO. 1: INTRO TO TAXIDERMY & DEER FOOT PROJECTS

Lesson 1: Introduction to Taxidermy
Lesson 2: Skinning a Deer Foot
Lesson 3: Mounting a Deer Foot
Thermometer
Lesson 4: Mounting a Deer Foot Gun Rack
Lesson 5: Mounting a Deer Foot Lamp

BOOKLET NO. 2: NOVELTY TAXIDERMY PROJECTS

Lesson 6: Skull Cleaning and Mounting
Lesson 7: Antler Mounting
Lesson 8: Deer Rump Mounting
Lesson 9: Other Novelty Mounts

BOOKLET NO. 3: SKINNING AND TANNING

Lesson 10: Introduction to Tanning
Lesson 11: Skinning a Small Mammal for
a Flat Rug
Lesson 12: Tanning a Mammal Skin
Lesson 13: Skinning and Tanning a Snake

BOOKLET NO. 4: BEGINNING SQUIRREL TAXIDERMY

Lesson 14: Skinning a Squirrel
Lesson 15: Mounting a Squirrel
Lesson 16: Finishing a Squirrel

BOOKLET NO. 5 BEGINNING BIRD TAXIDERMY

Lesson 17: Skinning a Bird
Lesson 18: Mounting a Standing Bird
Lesson 19: Mounting a Flying Bird
Lesson 20: Grooming and Finishing Birds
Lesson 21: Alternate Bird Mounting
Methods

BOOKLET NO. 6: BEGINNING FISH TAXIDERMY

Lesson 22: Skinning a Largemouth Bass
Lesson 23: Mounting a Largemouth Bass
Lesson 24: Finishing a Largemouth Bass
Lesson 25: Skinning and Mounting a Trout
Lesson 26: Alternate Fish Mounting
Methods

BOOKLET NO. 7: BEGINNING DEER TAXIDERMY

Lesson 27: Skinning a Deer Head
Lesson 28: Mounting a Deer Head
Lesson 29: Finishing a Deer Head

The best
way to start

DVD

Created for the novice and professional, this series is a must have for your extensive taxidermy reference DVD library.

Research Mannikin's Series

V-MD1 Skinning and caping (46 min.).....	each. 27.95 \$CAD
V-MD2 Mounting a Whitetail (1h57 min.).....	each. 27.95 \$CAD
V-MD3 Finishing a Whitetail (56 min.).....	each. 27.95 \$CAD
V-MD6 Mounting a Standing Waterfowl (2h55 min.).....	each. 27.95 \$CAD
V-MD7 Mounting a Flying Waterfowl (3h00).....	each. 27.95 \$CAD
V-MD22 Mounting a Black Bear.....	each. 27.95 \$CAD
V-MD23 Finishing a Black Bear.....	each. 27.95 \$CAD
V-MD31 Using Paasche Airbrushes (56 min.).....	each. 27.95 \$CAD
V-MD47 Scoring your Trophy Antlers (3h40).....	each. 27.95 \$CAD
V-MD50 Black Bear Rugging (3h45).....	each. 27.95 \$CAD



FISH

V-MD12 Mounting a Rainbow Trout.....	each. 27.95 \$CAD
V-MD13 Painting a Rainbow Trout.....	each. 27.95 \$CAD
V-MD32 Painting a Walleye.....	each. 27.95 \$CAD
V-MD33 Painting a Northern Pike.....	each. 27.95 \$CAD
V-MD34 Painting a Small Mouth Bass.....	each. 27.95 \$CAD
V-MD35 Painting a Large Mouth Bass.....	each. 27.95 \$CAD
V-MD48 Painting a Lake Trout.....	each. 27.95 \$CAD
V-MD49 Painting a Brown Trout.....	each. 27.95 \$CAD

Rick Krane - Anglers Artistry

(AA-LMB-S) Large Mouth Bass Skin Mount (Vol.2).....	each. 34.95 \$CAD
(AA-LMB-R) Large Mouth Bass Reproduction (Vol.3).....	each. 34.95 \$CAD
(AA-WAL-R) Walleye Reproduction (Vol.4).....	each. 34.95 \$CAD
(AA-BRT-R) Brown Trout Reproduction (Vol.6).....	each. 34.95 \$CAD
(AA-BRK-R) Brook Trout Reproduction (Vol.7).....	each. 34.95 \$CAD
(AA-BR-S) Brown Trout Skin Mount (Vol.8).....	each. 34.95 \$CAD
(AA-SH-R) Steelhead Reproduction (Vol. 10).....	each. 34.95 \$CAD
(AA-RBT-S) Rainbow Trout Skin Mount (Vol. 16).....	each. 34.95 \$CAD
(AA-NP-R) Northern Pike Reproduction (Vol. 17).....	each. 34.95 \$CAD

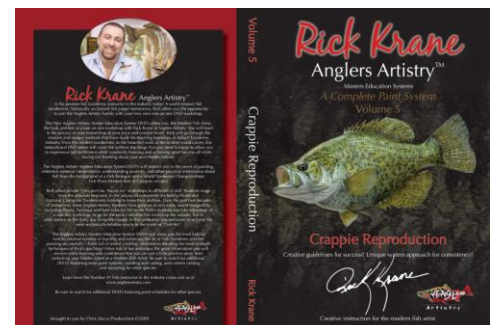

Reference Material

REFERENCE CASTS AND PHOTOS

REFERENCE CASTS

REFERENCE EYE CASTS



An outstanding aid for setting eyes and sculpting eyelids. These casts are manufactured from a "tough" break-resistant resin with a molded-in hanger wire for convenience. Shows a hair-on view of the upper and lower eyelid, nictitating membrane and tear duct areas. Despite the low cost of these reference casts, an investment in them will reap big dividends in the quality of your taxidermy work. Approximately 3" diameter.

R55 E (Whitetail Eye Cast)each 15.95 \$CAD

DEER NOSE CAST (Bryan Eppley)



The most accurate whitetail nose reference available. Can be disassembled in 3 pieces to reveal every facet of nasal detail. Excellent detail of the entire inner nasal passage. A must for your reference library.

R55 W.....each 44.95 \$CAD

REDI-MOUNT CHANGE-OUT HEADS



Redi-Mount head is the perfect reference tool for instruction. If you are a beginner, there is no better way to learn anatomy from the outset!

RM 720-BB (Head w/both ears back).....each 119.95 \$CAD
RM 720-FF (Head w/both ears forward) each 119.95 \$CAD
RM 720-FB (Head w/right fwd, left back)each 119.95 \$CAD
RM 720-BF (Head w/right back, left fwd)each 119.95 \$CAD

REFERENCE CASTS

SALLIE DAHMES WT DEER REFERENCE PHOTOS



Beautiful, full-color reference photos of the whitetail deer. The set includes photos taken from various angles with incredible close-up of the nostrils and other areas of the nose, eye, lips, ear muscle and general facial anatomy. Includes ten (10) beautiful oversize color prints (4"x 6") printed on Kodak photographic paper. Prints are held in a plastic comb binder for ease of use. You will use this set with every deer mount.

BP901 Set of 10 full-color photoseach 12.49 \$CAD

EAR CASTS



Muscle groups are accurately detailed in relationship to the ears and antlers.

REF-FORW (ear forward)each 29.95 \$CAD
REF-BACK (ear back)each 29.95 \$CAD

EYE SETTING TOOL



Achieve the correct eye shape every time on every mount. Simply place the template for the eye set in position and lay your eye setting material to the template.

CC-241 (Deer medium).....39.95 \$CAD
CC-242 (Deer large).....39.95 \$CAD
CC-280 (Moose).....39.95 \$CAD
CC-215 (Black bear).....39.95 \$CAD

Tools

TOOLS OF THE TRADE

SCALPEL



BP3 (fits blades #10-11-12-15).....each 9.95 \$CAD
 BP4 (fits blades #22-25)each 9.95 \$CAD
 BP6 (fits blades#22-25)each 15.95 \$CAD

SCALPEL BLADES

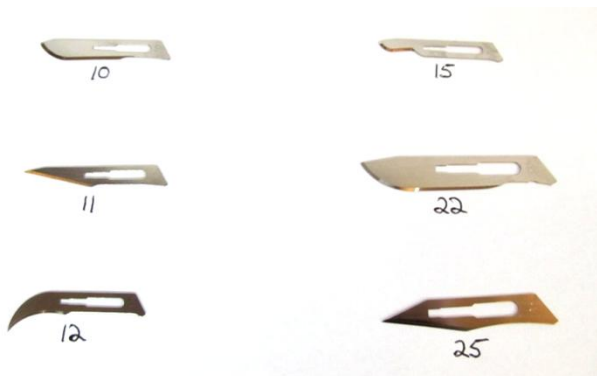

Available in 4 styles as shown above. Style 10, 11 12, 15, 22 or 25. Please specify when ordering. Non-sterile carbon.

SB (Style 10, 11, 12, 15, 22 or 25) (pkg. of 3).....each 1.25 \$CAD
 SB10-100 per boxeach 27.95 \$CAD
 SB11-100 per boxeach 27.95 \$CAD
 SB12-100 per boxeach 27.95 \$CAD
 SB15-100 per boxeach 27.95 \$CAD
 SB22-100 per boxeach 27.95 \$CAD
 SB25-100 per boxeach 27.95 \$CAD

FLESHING KNIFE

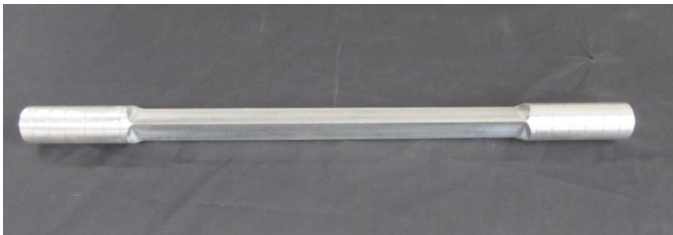

A 3 sides fleshing knife. Overall length 18". Length of blade is 11".

MR500..... 49.95 \$CAD

"THE PERFECT KNIFE" - 2 1/4" SLIGHTLY CURVED SKINNING & FLESHING KNIFE



Similar in style to the Perfect Knife, but it has a plastic handle and a slightly longer blade. It is also about one-fourth the price.

MR119each 12.95 \$CAD

DIEHM FISH SKINNING KNIFE



This invaluable skinning knife separates delicate skin from flesh without tearing.

FSKeach 12.95 \$CAD

THE "SKIFE"



This handy little tool easily shaves through the outer layers of leather only. Use for fleshing around the face, lips, eyes, etc.

925 each 12.95 \$CAD

SKIVING KNIFE REPLACEMENT BLADES



Razor sharp replacement blades for The "Skife" listed above.

925-D (20 blades with safety dispenser).....each 12.95 \$CAD

925-100 (100 blades, no dispenser)...each 38.95 \$CAD

IRIS SCISSORS

Thin, sharp, curved blades permit delicate cutting during skinning and fleshing operations for small fish and birds. Good for cutting small muscle and tendons, intricate work around skulls and eye sockets.

MR30019.50 \$CAD

Tools

PIRANTA EDGE KNIFE



For field dressing and skinning deer, elk, bear, moose, etc. It's always sharp, just replace the blade and go. With easy-to-find blaze orange handle.

XT-60EDGE (fits blades #SB60XT).....44.95 \$CAD
XT-60EDGE KIT(1)(knife+12 blades+holster).....54.95 \$CAD
XT-60EDGE KIT(2)(knife+12 blades).....49.95 \$CAD
SB60XT-100 (Box of 100 blades)44.95 \$CAD
SB60XT-12 (pkg. of 12 blades).....9.95 \$CAD

PIRANTA ZYTEL KNIFE



The Piranta Zytel skinning knife features a longer and wider handle, yet uses the same super-sharp 60XT blades. Just like the original. It's the sharpest knife you'll ever use!

XT-60ZYTEL (fits blades #SB60XT).....44.95 \$CAD
XT-60ZYTEL KIT(1)(knife+12 blades+holster).....54.95 \$CAD
XT-60ZYTEL KIT(2)(knife+12 blades).....49.95 \$CAD
SB60XT-100 (Box of 100 blades)44.95 \$CAD
SB60XT-12 (pkg. of 12 blades).....9.95 \$CAD



PIRANTA 'A BOLT' KNIFE



Feel the power of the NEW Piranta 'A BOLT' hunting and skinning knife. Featuring stronger, thicker SB60A blades and a larger handle for improved grip, in easy to find blaze orange.

XTI-60BOLT (fits blades #SB60A).....49.95 \$CAD
XTI-60BOLT KIT(1)(knife+12 blades+holster).....59.95 \$CAD
XTI-60BOLT KIT(2)(knife+12 blades).....54.95 \$CAD
SB60A-50 (Box of 50 blades)39.95 \$CAD
SB60A-12 (pkg. of 12 blades).....14.95 \$CAD

PIRANTA KNIFE HOLSTER



Carry your Piranta and up to 12 blades in the rugged black nylon knife holster. Features 2 pockets inside, one for your knife and one for your blades.

XT-60HOLSTER (black nylon).....9.95 \$CAD

BARACUTA EDGE FILET KNIFE



Same great concept as the Havalon Piranta, but larger and longer. Overall length is 11 inches, yet it weighs only 3 ounces. Fits blades #SB127XT.

XTI-127EDGE (knife only).....65.00 \$CAD
XTI-127EDGE KIT(1)(knife+5 blades+holster).....79.00 \$CAD
XTI-127EDGE KIT(2)(knife+5 blades).....70.00 \$CAD
SB127XT-5 (5 blades).....22.00 \$CAD
SB127XT-20 (20 blades).....69.00 \$CAD
XTI127HOLSTER (holster).....9.95 \$CAD

Tools

JIM HALL FISH FLESHING TOOL



Original design removes flesh from fish without tearing the skin.

FP192each 22.95 \$CAD

JIM HALL MAMMAL FLESHING TOOL



One side of this blade has serrated teeth, while the other side has a flat edge which can be sharpened. Based upon the design of the successful fish fleshing tool, this hand-held scraper is used to remove meat, flesh and fat from raw, salted, or pickled skins. Also great for working a tanned hide for added softness and stretch.

JHT103.....each 22.95 \$CAD

MEMBRANE SEPARATOR



This flat-bladed (very thin but strong) tool is excellent for slipping under the shoulder girdle "cleithrum" to separate fragile fish skin membranes from bony areas without tearing. Also good for cleaning the cheek pockets on smaller fish. Designed by premiere cold-water taxidermist Jim Hall.

JHT100.....each 17.95 \$CAD

HOOK SCRAPER



This handy tool, designed by Jim Hall, removes meat from the cheek pockets and tail of most sizes of fish. Similar to the membrane separator (previous page) but with a curved tip.

JHT101.....each 15.50 \$CAD

BRAD & PIN SETTER



Magnetic head holds pin or brad in place. Wooden handle.

BRS.....each 26.00 \$CAD

BIRD & SMALL GAME SKINNING GAMBREL



Three-chain and hook gambrel is perfect for suspending small game and birds over your workbench as you skin them. (We call it "The Third Hand.")

JHT102each 10.50 \$CAD

EAR OPENERS



Non-Rusting Alloy

MR200each 34.50 U\$

GEORGE ROOF TAXI-TUK



George Roof designed a taxidermy tool for tucking hides into lifesized mannikin relief cuts. The tool is called the TaxiTuk tool and no taxidermy shop mounting lifesize animals should be without this little gizmo. It will never puncture or cut your hide, and when you tuck the skin in a slot, it will stay in place when the tool is removed.

MR215each 19.50 \$CAD

GAMEHEAD MEASURING TAPE



Every wildlife artist needs one of these non-stretching, fiberglass-reinforced tape measures. Use it to take vitally important measurements of your subject. These tapes are 36" in length. Wipes clean easily.

GMTeach 3.50 \$CAD

FARRIER RASP



This heavy-duty, industrial-quality rasp is extremely useful around the wildlife artist's studio. Very helpful when modifying forms.

FR.....each 39.95 \$CAD

Tools

HIDE PULLER



Constructed from maple hardwood with six pronged teeth on one end and corrugated rubber on the other.

HP.....each 24.95 \$CAD

STOUT RUFFER



This handy tool scratches the surface of foam mannikins without removing the detail. Hundreds of teeth uniformly roughen to create an ideal surface for hide pastes to adhere to. The Stout Ruffer can also be used to alter mannikins like a rasp.

STR 100.....each 42.00 \$CAD

STR 101(Replacement pad for STR 100)..each 29.50 \$CAD

SLR2(Slim Ruffer).....each 42.00 \$CAD

OPTI-VISOR



The Opti-Visor is a precision binocular headband magnifier which allows you to see all objects closely, while leaving both hands free to work. The lenses are optical glass, ground and polished to precise standards. The visor tilts out of your way when not needed, and is at your fingertips when you want magnification. The adjustable headband is lightweight and comfortable, and the Opti-Visor can be worn over regular glasses. Magnification of lens 3 1/2 times.

OPTI.....each 53.95 CAD

NEEDLE TOOL



Heavy-duty, all purpose.

NT2860.....each 7.95 CAD

MODELING TOOL



One end of this hardened steel tool has a dull point for taxing skin, while the other has a rounded end for smoothing and shaping. Absolutely perfect for critical eye and nose work. Center of handle is non-slip rubber.

MR230each 25.95 \$CAD

EYE MODELING/LIP TUCKING TOOL



This new custom modeling tool was designed and manufactured by 1995 World Champion whitetail deer taxidermist Gene Smith of North Carolina. Perfect for all game head work, it is manufactured from stainless steel which will not rust or tarnish like brass and will not bend or break like wood or plastic tools. One end has a lip tucking tool made in the ideal shape for tucking skin in thin slots. It is slightly rounded to prevent any damage or tearing of the skin. The other end of this handy tool is a flat rounded modeling tool, perfect for shaping eyelids. A clear plastic handle provides a comfortable, non-slip surface for pinpoint control. Once you try this new tool, you will never want to mount a game head without it!

MR231each 33.95 \$CAD

GENE SMITH MODELING TOOL



Here's a brand new stainless steel modeling tool developed by 1995 World Champion Whitetail deer taxidermist Gene Smith of North Carolina. Manufactured from stainless steel, it is a super thin, long and slender modeling tool which allows you to reach areas that have been unreachable in the past. Now you can model areas deep inside fish throats; up against the crusher teeth; down within deep ear canals on gameheads; inside lip and gum lines; and deep inside nostrils. The rounded, thin-bladed ends are perfect for modeling epoxies, waxes or polyesters. One end has a flat modeling surface while the other is gently curved. The overall length of 8" makes this one of the longest modeling tools around. Stainless steel construction for years of maintenance-free use .

MR232each 32.95 \$CAD

Tools

FLESHING MACHINE BLADE



Carbon steel premium blade cut smooth.

S-920 (Size: 11 3/4")each 199.95 \$CAD

FLESH-ALL MINI SHAVER



Here is an alternative to expensive fleshing machines. This amazing hand tool, invented by taxidermist Dale Guinn of Oklahoma, attaches to your air compressor to shave mammal skins similar to the large table models costing 4 to 5 times as much. The depth of the cut is controlled by an adjustable blade guard. Optimum operating air pressure is 50 psi of continuous air at 4.0 CFM (this will require at least a 2 1/2 HP compressor). Works great for shaving intricate facial details as well as larger areas of the hide. Extremely easy to use!

MFAeach 395.00 \$CAD

MFB (Replacement Blade)each 36.95 \$CAD

FLESHING GLOVES



Prevent accidental cuts to your fingers and hands. Made from Dupont Kevlar.

GBG-M (medium)each 19.95 CAD\$

GBG-L (large)each 19.95 CAD\$

FLESHING HORN



Designed by taxidermist Steve Miller, this handy urethane fleshing horn is perfect for hand fleshing small or large game. Insert the pointed end in nostril and eye openings, while the rounded end is great for thinning facial area. Order one today!

SD99each 15.95 \$CAD

STRETCHING PLIERS



The #250 Plier is made with Hammer Jaw; the hammer acts as a lever if a strong pull is required. This is an excellent tool for stretching leather. It can also be used as a hammer. Length 8 3/4". Width of Jaw 3 1/2".

250each 59.95 \$CAD

No. 112 OUTSIDE CALIPERS



Fully Polished.

112-6 incheach 24.95 \$CAD

112-8 incheach 24.95 \$CAD

112-10 incheach 24.95 \$CAD

MOUNTING STAND, FLOOR MODEL



Allows 360 degree access to your projects. Makes work easier to get at and more enjoyable. 32" – 53" height. 40 lb.

S-300each 259.95 \$CAD

MOUNTING STAND, VERSA FLEX 360



Easy to fix to your table. Perfect stand for painting a fish or mounting a small mammal head

S-905each 129.95 \$CAD

Mounting Supplies



DOUBLE CURVED NEEDLES

Light to heavy skins. (Triangular Cutting Edge)

These are possibly the best designed needles for the taxidermist. Their unique double-curved design will allow you to easily grip and push the needle through just about any hide without pivoting. The three-sided cutting tip is easy to sharpen. Buy two or more, 'cause you know how needles disappear. (Triangular Cutting Edge)

H190-1 (5 1/2")each 2.95 \$CAD
H190-2 (4")each 2.95 \$CAD
H190-3 (3 3/4")each 2.95 \$CAD

STYLE 104 GLOVERS NEEDLES

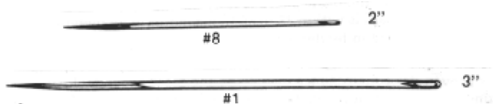

These standard sewing needles have a variety of uses around the studio. Perfect for small incisions (Straight Cutting Edge)

104-8 (size 2")each 1.79 \$CAD
104-1 (size 3")each 1.79 \$CAD

STYLE 175 STRAIGHT SEWING NEEDLE



Straight sewing needle - 3 cornered. This is an excellent needle for sewing up those thick hides. (Straight Cutting Edge).

175-6 (size 6")each 2.95 \$CAD
175-5 (size 5")each 2.95 \$CAD
175-4 (size 4")each 2.95 \$CAD

SEWING PALM



Don't run a needle through your hand!

SPR (Right hand)each 24.95 \$CAD
SPL (Left hand)each 24.95 \$CAD

STYLE 150 "Loopuyts" NEEDLES

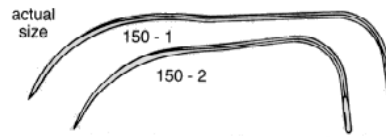

Style 150 needles are designed for good grip and ease of use. Won't wear your hands out after hours of sewing. Great for light to heavy skins. (Triangular Cutting Edge)

150-1each 2.95 \$CAD
150-2each 2.95 \$CAD

STYLE 106 NEEDLES (Full Curve Needle)

The Full Curved needle is an excellent tool for light-medium duty repair jobs. Especially good for repairing bird and small mammal skins. No shop should be without at least one and maybe another as a spare. (3/8" Circle Cutting Edge)

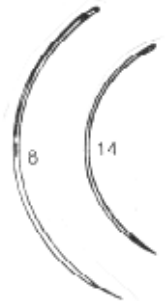

106-6 (size 2.5")each 1.79 \$CAD
106-14 (size 1.5")each 1.79 \$CAD

SUPER-PRO SEWING THREAD



This is extremely strong! Excellent brownish-black colored, waxed sewing thread which is perfect for all capes. Whitetail to Moose. 1/4 lb spool will last through about 600 capes. Won't stretch or rot.

STS (1/4 lb spool)each 19.50 \$CAD

REPAIR THREAD



Heavy-duty Nylon, 1/4 lb. (1500 yards) Spool. Excellent for small game and bullet holes. Available in Black, Brown and White

H-8 (1/4 lb spool)each 22.95 \$CAD

Mounting Supplies

BANK PINS NICKEL ELECTROPLATE

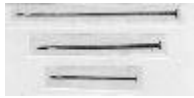

H17 (1 1/16") (1 lb)each 15.95 \$CAD
H24 (1 1/2") (1 lb)each 15.95 \$CAD
H32 (2") (1 lb)each 15.95 \$CAD

T-PINS

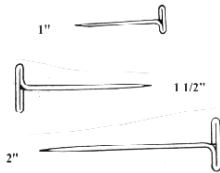

All-purpose Standard T-Pins. A variety of uses in any taxidermist's studio

H16T(1") (1/2 lb)each 25.95 \$CAD
H24T(1 1/2") (1/2 lb).....each 25.95 \$CAD
H32T(2") 1/2 lb)each 25.95 \$CAD

JUMBO PLASTIC HEAD PINS



2 1/2" long fish and bird mounting pins. Fine diameter leaves very small hole that usually doesn't require filling. Excellent for holding fish fins in place in combination with galvanized screening and plastic mesh.

JHP12 (1 dozen)each 5.95 \$CAD
JHP100 (Box of 100)each 39.95 \$CAD



LOOP-HEAD PINS



16 gauge heavy-duty taxidermy pins. Professional quality. 3 1/2" long pins perfect for fish taxidermy work, or anywhere else a large pin is needed. While mounting fish, insert the pins through the corners of the mouth into the mannikan. This prevents the head from getting any wider as it dries. Another useful trick is to secure and position carded fins and tail with these pins.

UP12 (1 dozen)each 6.50 \$CAD
UP144 (1 gross) (144).....each 67.95 \$CAD

UPHOLSTERERS' REGULATOR WITH EYE



A universal tool with numerous uses throughout the mounting procedure. Often used to hold ears in place during the drying process. Size 10.

306-1/2 10.....each 10.50 \$CAD

10" ADJUSTING PROBE



Ever need a third or fourth hand when mounting game heads? Well, these little tools are the least expensive helpers you'll ever find. Use them to temporarily hold the cape (or hide) in place while sewing or adjusting - simply push them through the hide into the mannikan

MR160each 10.50 \$CAD

GLASS HEAD PINS



2" long fish and bird mounting pins. Fine diameter leaves very small hole that usually doesn't require filling. Excellent for holding fish fins in place in combination with galvanized screening and plastic mesh.

GP 178 (Box of 100)each 16.95 \$CAD

Mounting Supplies

EURO-PINS



These innovative stainless steel mounting pins are perfect for mammals, fish and bird. They include a handy plastic handle which allow them to be easily manipulated by hand. Easy to remove after the mount is dry. Available in 3 sizes. Sold in lots of 100 pins. Also available, an assortment of 90 pins (30 of each size).

TP 100 (100 mm)(100 pins) 32.50 \$CAD
 TP 30 (30 mm)(100 pins) 32.50 \$CAD
 TP 20 (20 mm)(100 pins) 32.50 \$CAD
 TP 99 (Assortment)(90 pins) 32.50 \$CAD

TOE NAILS



Toe Nails are an effective remedy for many taxidermy problems. They are extremely sharp, strong, conical shaped, stainless steel nails to be used primarily to pin the toes of birds and animals into position. Toe Nails are also ideal for temporarily securing the skin around a base of antlers and horns on gameheads while the cape is drying.

TN 22 (22 mm).....(100 nails) 16.95 \$CAD
 TN 26 (26 mm).....(100 nails) 19.95 \$CAD
 TN 28.5 (28.5 mm).....(100 nails) 20.95 \$CAD
 TN 32 (32 mm).....(100 nails) 23.95 \$CAD
 TN 45 (45 mm).....(100 nails) 27.95 \$CAD



1-800-351-2037
 www.bmsports.com

GALVANIZED WIRE

This galvanized wire is strong, rustproof, easy to sharpen and is perfect for most taxidermy purposes – especially good when mounting birds and small mammals. Shipped in 36" length bundles. Available in 5 popular sizes.

Part #	Gauge	Bundle	Price
GW8	8	1 lb.(5 pieces)	8.95 \$CAD
GW10	10	1 lb.(7 pieces)	8.95 \$CAD
GW12	12	1 lb.(12 pieces)	8.95 \$CAD
GW14	14	½ lb.(9 pieces)	8.50 \$CAD
GW16	16	½ lb.(16 pieces)	8.50 \$CAD

SYRINGES



Medical grade syringes that we use to safely inject beaks, feet, fish, etc. Note – always wear safety glasses and gloves when injecting.

5 cc2.60 CAD
 Needles0.80 CAD

SALLIE DAHMES FINISHING WAX



Manufactured from pure triple-refined beeswax and tinted to natural, realistic colours. Simply warm with a small light bulb. Use a modelling tool to apply to areas such as around the eyes, nictitating membranes, nostril work, etc. Finally smooth with lacquer thinner. Clean glass eye with windex. This wax is permanent and will remain hard unless heated. (Instructions - page 29.)

SDW1 (Burnt Umber Wax 1 oz).....each 8.95 \$CAD
 SDW2 (Ivory Black Wax 1 oz).....each 8.95 \$CAD
 SDW3 (Flesh Wax 1 oz).....each 8.95 \$CAD
 SDW4 (Ivory White Wax 1 oz)each 8.95 \$CAD

Mounting Supplies

BM CLEAR FIN



This cream has uses in all stages of taxidermywork. Used in finbacking and to prime mannikins before mounting. A great adhesive! FREEZE WARNING!

CF (10oz tube) each 7.50 CAD

POLYSOFT PLASTIC FIN CARDING SHEET

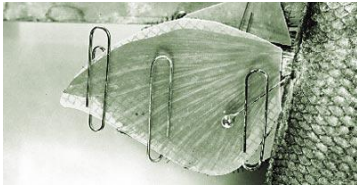

(12" x 48" strip - 4 square feet)

FCS75 each 18.95 \$CAD

GALVANIZED SCREEN WIRE MESH BACKING

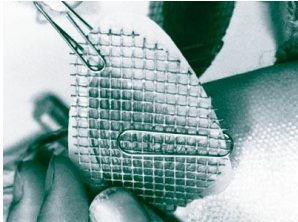

(12" x 36" - 3 square feet) 1/4 inch mesh

FCS76each 13.95 \$CAD



WWW.BMSPORTS.COM

POLYSOFT MESH

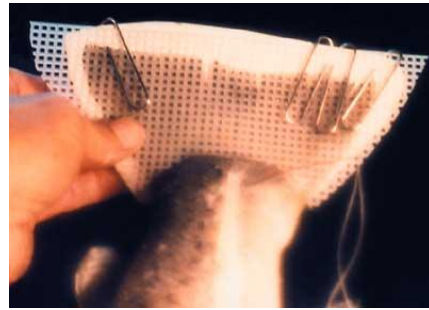

Not only can Polysoft Mesh be used with your present system, but it may also be used with Galvanized Screen Wire Mesh Backing for curved fins. Can also be used in gamehead mounting to keep hair from standing up, by stapling it to the seam and letting it sit until the hide is dry.

PMC (12 "x 36" sheet)each 23.50 \$CAD

FISH SKIN ROLLER 4" WIDTH



- *Plated steel wire handle
- *Smooth rolling action
- *1/8" thick rubber 1" dia.
- *Wood center with end caps

Excellent for removing those air bubbles when mounting fish skins to mannikans. Ensures a better bond with hide paste.

FSR each 25.95 \$CAD

FELT

72 inches wide. Offered in black only.

FELT-B.....1 yard 14.00 CAD

Epoxies, Adhesives and Fillers

MAGIC-SCULPT



Tired of paying an arm and a leg for a two-year supply of sculpting epoxy compound? MAGIC-SCULPT is the answer! It is available in a convenient and inexpensive 8 oz. kit, as well as a traditional 5 lb. kit and even a 20 lb. kit for big shops!

To use MAGIC-SCULPT, you simply mix equal parts of the resin and hardener, then knead together until a uniform color is obtained. It can then be shaped, sculpted and smoothed with a wet finger or modeling tools. It will harden in 1 1/2 to 3 hours.

MAGIC-SCULPT is perfect for fish taxidermy work. It's great for rebuilding sunken areas, setting eyes, sculpting scales, hiding seams and repairing damaged areas. MAGIC-SCULPT will adhere tenaciously to most any surface, and can be sanded and painted when hard. Use in mammal taxidermy for sculpting around jaw sets, noses, eyes, lips, foot pads, etc. Bird taxidermists will find it useful for repairing shot holes in bills and legs, as well as rebuilding eyelids. Order one today and try it out! Colour - Natural.

Easily Mixed (Resin and Hardener slightly color coded: mix until one solid color).

Good adhesion to almost all clean surfaces, including glass.

Excellent malleability.

Good sculpting media: as easy to work with as oil clay.

Surface may be smoothed out with water.

Water and soap clean up.

Completely inert when cured.

Accepts all types of paint.

Surface may be sanded or ground when cured.

No measurable shrinkage.

MS1 MAGIC-SCULPT 16 oz. kit (8 oz. resin plus 8 oz. hardener).....	25.95 \$CAD
MS2 MAGIC-SCULPT 5 lb. kit (2 1/2 lb. resin plus 2 1/2 lb. hardener).....	58.50 \$CAD
MS3 MAGIC-SCULPT 20 lb. kit (10 lb. resin plus 10 lb. hardener).....	220.95 \$CAD

MAGIC-SMOOTH



Magic Smooth is a two part epoxy similar to magic sculp but having a much softer consistency. The benefits of this product over Magic Sculp is that it can be smoothed to a feather edge making it excellent for finishing detail whether it be fish head detail or mammal eye work. Also an excellent product for fin backing especially where extreme repairs with some sort of backing material are required. Magic Smooth is water based and clean up and smoothing out can be accomplished with simply using water.

MSM-1 16 oz. kit (8 oz. resin + 8 oz. hardener).....	31.25 \$CAD
MSM-2 4 lb. kit (2 lb. resin + 2 lb. hardener).....	79.95 \$CAD

ANTLER BASE GLUE

An extremely powerful two-part epoxy adhesive for the taxidermy industry. Designed for gluing skins tightly around antler burrs, earliners to earskin and open-mouth work. This adhesive allows ample work time (1 1/2 hours) before permanently hardening. To use, the artist simply mixes equal amounts of Part A and Part B with a tongue depressor on a paper plate or piece of cardboard. This is not an air dry adhesive - once it sets up, the bond is permanent.

ABG (16 oz. Kit- 8 oz. resin/ 8 oz. hardener)....	31.25 \$CAD
---	-------------

Epoxies, Adhesives and Fillers

APOXIE SCULPT



Apoxie Sculpt is a fine quality epoxy compound. This material has proven itself superior. It is a two part epoxy modeling compound that mixes in equal parts to a soft workable putty that smooths with water. It dries hard, will not shrink or crack and accepts all paints. We feel you will really like the consistency of this product. It won't harden in its container (until the 2 parts are mixed), is user friendly with no harsh chemicals, is virtually odorless, and has an unlimited shelf life if stored frozen. Excellent for finishing open mouths, eyes and nostrils or for repairs such as reconstructing broken antlers. Available in natural colour only.

AS-1/4 NATURAL (1/4 lb. kit) 12.50 \$CAD
Apoxie 1 (1 lb. kit) (Natural) 22.95 \$CAD
Apoxie 4 (4 lb. kit) (Natural) 49.95 \$CAD

AS-1/4 BLACK (1/4 lb. kit) 12.50 \$CAD
AS-1 BLACK (1 lb. kit) 22.95 \$CAD

AS-1/4 PINK (1/4 lb. kit) 12.50 \$CAD
AS-1 PINK (1 lb. kit) 22.95 \$CAD

AS-1 WHITE (1 lb. kit) 22.95 \$CAD

AS-1/4 RED (1/4 lb. kit) 12.50 \$CAD

APOXIE CLAY



Apoxie Clay is the ultimate permanent, self-hardening, synthetic clay, that combines the features & benefits of sculpting clay with those of epoxies. This product offers enhanced detail properties, plasticity, accuracy and handling features make this clay very user friendly. Apoxie Clay offers superior modeling, impressions and detail finishing, with a flat skin-like texture.

AC-1 (1 lb. kit)each 22.95 \$CAD
AC-3 (3 lb. kit)each 49.95 \$CAD

FIX-IT SCULPT



Repair and Sculpt on a new, exciting level! FIXIT Sculpt has a firm clay-like feel that resists sagging and drooping; holds detail & impressions. Generous 4 hours working time. Flat matte finish, accepts paints and stains. Great for intricate sculpting work, antler & bone art, ceramic repairs & more!

FIX-1 (1 lb. kit).....each 24.95 \$CAD

BM HIDE PASTE



An excellent quality hide paste for fish taxidermy, gluing earliners to ears, etc. Off white color makes this hide paste ideal for thin-skinned fish, eliminates drumming. Useful in all phases of mammal and fish taxidermy. Ready mixed, Polytranspar Hide Paste is ready to use straight from the pail.

BM-HP32 (32 oz)each 13.95 CAD
BM-HP1 (1 Gallon).....each 39.95 CAD
BM-HP5 (5 Gallon).....each 179.95 CAD

SALLIE DAHMES HIDE PASTE



This is a hide paste that comes in a powder and is mixed with water. Lightly sand or use Mannikan Prep before applying hide paste. Before mounting, apply a very thin layer to the entire mannikan. Without hide paste the cape will "drum" or lift from the mannikan creating a poor mount.

SDHP1 (1 lb. bag)each 6.50 \$CAD
SDHP5 (5 lb. bag)each 17.95 \$CAD
SDHP10 (10 lb. bag)each 29.95 \$CAD

Epoxies, Adhesives and Fillers

CRITTER CLAY



A multi-purpose, non-cracking, non-shrinking clay. Specially formulated with the Taxidermist in mind.

CC5 (5 lb. block)each 22.95 \$CAD
CC25 (25 lb. block)each 67.95 \$CAD

'Faunart' CLAY



This grey non-firing clay has an excellent texture and is easily sculpted and modeled. It is now manufactured using a small percentage of cellulose. This process produces a clay with unique workability while shaping and rolling. It easily adheres to add-ons, a touch of water suffices. It strengthens while drying which avoids cracking: plus a definite resistance to impact due to its increased hardness. Air dries rock-hard. Perfect clay to use for sculpting eyelids. Paintable, non-toxic, minimum shrinkage, no-cracking.

FC2 (2 lb. block)each 5.95 CAD
FC5 (5 lb. block)each 10.95 CAD
FC10 (10 lb. block)each 19.95 CAD
FC25 (25 lb. block)each 39.95 CAD

TOM SEXTON FISH FILLER



An outstanding lightweight fish filler. Good creamy texture that accepts pins when dry and still holds together nicely with adequate strength.

FF5 (5 lb. bag)each 15.95 \$CAD
FF10 (10 lb. bag)each 27.95 \$CAD

HIGH FIBER



Safe and non-toxic, yet "strong" and ready to use. Useful in maché formulas, or as a bed for molds.

HF5 (5 lb. bag)each 17.95 \$CAD
HF10 (10 lb. bag)each 28.95 \$CAD

SALLIE DAHMES EAR BASE



Sallie Dahmes' personal Ear Base formula is lightweight but very strong. Allows ample time for sculpting the earbutts beneath the skin before drying.

SDEB1 (1 lb. bag)each 5.95 \$CAD
SDEB5 (5 lb. bag)each 15.95 \$CAD
SDEB10 (10 lb. bag)each 27.95 \$CAD

DEXTRINE



Dextrine is used as a glue in various formulas to make machés and hide pastes. It can also be added to plaster as a binder for strength and better hold.

DEX5 (5 lb. bag) each 15.95 \$CAD

MASTER MACHE



Excellent base for mixing your own maché formulas, make fish filler, ear base maché, hide paste, etc. Ideal for habitat base building.

MM5 (5 lb. bag)each 16.95 \$CAD
MM10 (10 lb. bag)each 29.95 \$CAD

SALLIE DAHMES MACHE



Sallie Dahmesmaché is creamy and smooth somewhat stronger and "stickier" than Jim Hall maché. It is used around the antler base to create a smooth contour over the skull plate of game heads.

SDM1 (1 lb. bag)each 5.95 \$CAD
SDM5 (5 lb. bag)each 15.95 \$CAD
SDM10 (10 lb. bag)each 26.95 \$CAD

Epoxies, Adhesives and Fillers

JIM HALL MACHE



It has a "perfect" creamy-smooth consistency. There is adequate strength for most purposes yet it will still accept pins for mounting.

JHM1 (1 lb. bag)each 5.95 \$CAD
JHM5 (5 lb. bag)each 15.95 \$CAD
JHM10 (10 lb. bag)each 26.95 \$CAD

SKULL FINISH



Seal, glue and protect skulls. SKULL FINISH gives to skulls a nice finishing touch. It also protects bones from yellowing and makes it easier to clean. Water based. Apply with a paint brush or a sprayer.

SF-32 (32 oz.)each 13.95 CAD
SF-8 (8 oz.)each 5.50 CAD

BM's SUPER GLUE



BM Sports Cyanoacrylates have been tested in our own shop against the toughest standards. Available in 3 formulas and 2 sizes (1 oz. and 2 oz.).

Thin: (Bonding time: 1-3 sec.)
Med.: (Bonding time: 5-15 sec.)
Thick: (Bonding time: 30-45 sec.)

CYANO-771 (Thin 1 oz.)each 7.95 CAD
CYANO-772 (Thin 2 oz.)each 13.95 CAD
CYANO-781 (Med. 1 oz.)each 7.95 CAD
CYANO-782 (Med. 2 oz.)each 13.95 CAD
CYANO-791 (Thick 1 oz.)each 7.95 CAD
CYANO-792 (Thick 2 oz.)each 13.95 CAD

FIN MAGIC



Designed to produce strong, flexible fins. Fin Magic can be used for filling seams on fish, adhering artificial fish heads, repairing mannikins, general shop repairs. Fin Magic is a two component epoxy that can be easily tinted

FIN-MAG (16 oz. kit)each 38.95 \$CAD

BM CLEAR FIN



This cream has uses in all stages of taxidermy work. Used in fin backing. A great adhesive! FREEZE-WARNING.

CF (10 oz. tube)each 7.50 CAD



1-800-351-2037
www.bmsports.com

Molding

URETHANE FOAM



This is a 4 lb. density two-component urethane foam. Simply mix equal amounts of part A and part B (1 to 1 ratio by weight). (Caution: Do not breath fumes while foam is expanding.)

UF5 (1 litre A and B)each 38.95 CAD
UF20 (1 gallon A and B)each 125.00 CAD

LIQUA-CAST



A super-fast setting two parts casting material which will set up in one to five minutes, depending on the room temperature. Cures rock-hard and is inexpensive enough to use on just about anything. Captures incredible details in flexible molds (not for use in Alginate molds or any other moist material). Use it to cast duck heads, duck feet, teeth, claws, earliners, rocks, leaves, noses or anything you can think of!

LC10-16 (natural color - 8 oz. part A and B) ..21.50 \$CAD

INJECTA-CAST



Injection-grade liquid casting material which sets up hard three to five minutes after mixing. Used to plump up bird feet, small mammal toes, or any injectable area which is susceptible to shrinkage. Simply mix equal parts of part A and part B and quickly inject the material through a hypodermic needle into the toes and foot of the specimen. The syringe and needle should be immediately cleaned with acetone to prevent Injecta-Cast from setting up in the hypodermic needle. Within five minutes the material will harden preventing any further shrinkage

LC30-16 (8 oz. part A and B) each 21.50 \$CAD

BM POLYMER COATING (Formerly known as Envirotex)



This is the original high gloss polymer coating which produces a glass-like premium high gloss plastic finish. Designed for interior use. BM Polymer is an epoxy-based reactive polymer compound, that will only cure after its two components have been thoroughly mixed together. It may be poured or brushed with one coat equal to 50 coats of ordinary varnish or lacquers. The finish will self-level. BM Polymer is perfect for creating crystal-clear shallow pools with smooth surfaces. It is also great for making cypress clocks, table tops, or as a glossy protective coating for skulls.

EV16 (16 oz. kit).....each 20.75 CAD
EV32 (32 oz. kit).....each 36.50 CAD
EV64 (64 oz. kit).....each 60.50 CAD

ALGinate MOLDING MATERIAL



Holds incredible detail! Will not stick to hair, or anything, (except itself before it sets up). Mix with water. Sets in approximately two minutes. An Alginate mold is usually good for only one casting.

AL1 (1 lb).....each 13.95 \$CAD



1-800-351-2037
www.bmsports.com

Tanning instructions

REHYDRATING PROCESS (formula 1)

This process will rehydrate dried skins, such as African skins or grease burned skins.

Mix:

10 Gal. of water at 35 degree Celsius
½ lb. of **Nitro Plus**
35 ml. of **Safuron** or **BM 4 in 1**
2 oz. (weight) of **Degracide**
4 oz. (weight) of **Enzimol**

(Soak for 4 to 72 hours)

Remove the skins. Rinse in cold water (20 minutes).
Start pickling according to usual process.

REHYDRATING PROCESS (formula 2)

This process will rehydrate dry salted skins.

Mix:

10 Gal. of water
70 ml of **BM Antibac**
70 ml. of **Safuron** or **BM 4 in 1**

(Soak overnight)

Remove the skins. Rinse in cold water (20 minutes).
Start pickling according to usual process.

TANNING WITH LUTAN-FN

This process will create a nice white-colored skin with excellent stretch. Minimum shrinkage.

Pickle solution

Water 10 Gal.

Tanner's salt (non-iodized) 6 ½ lb.
(or 10 lb of **Fine Salt**)

Acid bath 7 ½ oz. (weight)

Transpacide 70 ml

Maintain the PH of the pickle solution between 1 and 2 at all times.

Soak for 12 to 24 hours.

Remove the skins from pickle solution.

Drain and shave the skins.

We recommend returning the skins to the pickle for another 12 hours.
Remove the skins from the pickle solution and rinse the skins in 10 gallons of cold water for 30 minutes before the tanning process.

Tanning process

Water 10 Gal.

Fine Salt 7 lb.

Lutan-FN 1 lb.

Maintain the PH of your tanning solution between 3.5 and 4 at all times.

Soak for 12 to 24 hours.

Neutralizing solution

Water 10 gal.

Sal Soda 5 oz (weight).

Let the skins soak for 30 minutes.

Remove the skins from neutralizing solution, drain.

Tanning oil

Oil the skin with **BM Tanning Oil** or **Mixture Derme CV-N3**.

Allow the oil to penetrate for 3 to 4 hours.

Tumble or drum the skins in **Tanner's sawdust** for 45 min.

Put the skin in a plastic bag.

Place it in the freezer till you're ready to mount it.



ORDER TOLL FREE 1-800-351-2037
VISIT OUR WEBSITE AT WWW.BMSPORTS.COM

Tanning instructions

TANNING WITH SOLUTAN 2000 (formula #1)

This formula is made for dry tanning optimal results.

Pickling solution

Water 10 Gal.
Tanner's salt (non-iodized) 3 ¾ lb.
(or 5 ¾ lb of **Fine Salt**)
Sulfuric acid 70 ml
Transpacide 70 ml

Maintain the PH of the pickle solution between 1 and 2 at all times.

Soak for 2 to 3 nights.
Remove the skins from pickle solution.
Drain and shave the skins.
We recommend returning the skins to the pickle for another 12 hours.
Remove the skins from the pickle solution.

Tanning process

Water 10 Gal.
Fine Salt 9 ¼ lb.
Degracide ¼ lb.
Solutan 2000 ¼ lb.
Formic acid 70 ml

Maintain the PH of your tanning solution at 2.5 at all times.
Let the skins soak for 3 to 4 nights.

Then add the following:
Solutan 2000 ¼ lb.
Neutrasium ¼ lb.

Maintain the PH of your tanning solution at 3.5.
Let the skins soak for 4 hours

Then add the following:
Activeur 2000 ¼ lb.
Mixture Derme S 135 ml.
Baking soda 1 oz.

Maintain the PH of your tanning solution at 4.5 at all times.
Let the skins soak for 1 night.

Remove the skins from tanning solution.
Let the skins drain for 2-3 hours.
Prepare a Re-tanning solution.

Re-tanning solution

Water 10 gal.
Fine salt 7 lb.
Silitan 70 ml
Mixture Derme CV-N3 or **BM Tanning oil** 100 ml

Let the skins soak 1 night.
Remove the skins from the solution.
Drain the skins for 2-3 hours.
Finalize according to usual process (oiling, drying, and tumbling)

TANNING IN 1 DRUM (wet tan)

This formula is specially made for taxidermists working in small shops

Pickling and tanning solution

Water 10 Gal.
Tanner's salt (non-iodized) 3 ¾ lb.
(or 5 ¾ lb of **Fine Salt**)
Sulfuric acid 70 ml
Transpacide 100 ml

Maintain the PH of the pickle solution between 1 and 2 at all times.

Let the skins soak for 2 to 3 nights.
Remove the skins from pickle solution.
Drain and shave the skins.

Then add the following:
Fine salt 3 ¾ lb.
Solutan 2000 ½ lb.
Mixture Derme S 135 ml

Maintain the PH of the solution between 1 and 2 at all times.
Let the skins soak 1 night.

Then add the following:
Neutrasium ¼ lb.

Maintain the PH of the solution at 2.5.
Let the skins soak for 4 hours

Then add the following:
Activeur 2000 ¼ lb. or **Silitan** 70 ml
Baking soda till you reach a PH level of 4.5.

Let the skins soak 1 night.
Drain the skins for 2-3 hours.
Wash the skins for 10 minutes in warm water.
Drain the skins 1 hour.
Put the skins in a plastic bag.
Place it in the freezer till you're ready to mount it.



ORDER TOLL FREE 1-800-351-2037

VISIT OUR WEBSITE AT WWW.BMSPORTS.COM

Tanning instructions

TANNING IN 2 DRUMS (wet tan)

This formula will give the taxidermist the opportunity to use each solution more than 1 time.

Pickling solution

Water 10 Gal.
Tanner's salt (non-iodized) 3 ¾ lb.
(or 5 ¾ lb of **Fine Salt**)
Sulfuric acid 100 ml
Transpicide 70 ml

Maintain the PH of the pickle solution between 1 and 2 at all times.

Let the skins soak for 2 to 3 nights.
Remove the skins from pickle solution.
Drain and shave the skins.

Tanning solution

Water 10 Gal.
Fine salt 9 ¼ lb
Solutan 2000 ½ lb.
Mixture Derme S 135 ml.
Neutrasium ¼ lb.

Maintain the PH of tanning solution at 4.5 at all times.

Let soak the skins for 1 night.
Remove the skins from tanning solution.
Wash the skins in 10 gallons of warm water.
Drain the skins
Put the skins in a plastic bag.
Place it in the freezer till you're ready to mount it.

BUCKSKIN TANNING

This kind of work should be done outside your shop.

Rehydrating process (see page 19)

Lime (operation of removing the hair to get a leather)

Water 10 gal.
Lime ½ lb.
Lime activator ½ lb.
(PH: 12)

Let the skins soak 24-72 hours.
Push the hair off.
Wash the skins in warm water for 20 minutes.
Drain and start the deliming process.

Deliming

Water 10 gal.
Nitro Plus ½ lb.

Let the leathers soak for 30 minutes.

Then add the following:
Degracide ½ lb.
(PH: 7 or 8)

Let the leathers soak 1 night.

Remove the leathers from the deliming solution.
Wash in warm water for 20 minutes.
Drain and start the pickle process.
Continue on with the rest of tanning process.

ANTLER IN VELVET TANNING

Tanning solution specially designed to set and tan velvet on antlers

Puncture the velvet with needles every 1/4 inch in order to ensure maximum penetration of the solution during soaking

Tanning solution

Water 10 Gal.
Tanner's salt (non-iodized) 15 lb
Dispersateur 2000 135 ml

Let soak the antler in velvet in the solution for 5 days
Remove and rinse
Let it dry completely.

Tanning and Chemical Supplies

BM's TANNING PRODUCTS

BM TANNING OIL



BM TANNING OIL is a special blend of oils and formulated for a better penetration of the skin. If used in conjunction with Monotan, Lutan-FN or a Solutan 2000 solution, you will obtain more supple and softer skins. For best results, mix 50/50 BM TANNING OIL with hot water and apply directly on the flesh side of the skin.

BM-TAN OIL-32 (32 oz. bottle).....each 18.00 CAD
BM-TAN OIL-128 (1 gallon bottle)each 57.00 CAD
BM-TAN OIL-5 (5 gallons bottle)each 240.00 CAD

BM TAN 102



BM TAN 102 is a special blend of oils and formulated for a better penetration of the skin. If you feel your skins need more softness, use BM Tan 102. If used in conjunction with Monotan, Lutan-FN or a Solutan 2000 solution, you will obtain more supple and softer skins.

BM-TAN 102-32 (32 oz. bottle).....each 21.00 CAD
BM-TAN 102-128 (1 gallon bottle)each 65.00 CAD

LIPODERM LIQUOR PSE

Lipoderm Liquor PSE is suitable for fatliquoring all types of fur skin. Lipoderm Liquor PSE can be applied to the pickle, to the tan bath or after tanning. In order to obtain a more rapid dispersion, it is advisable to add the fat liquor in form of an emulsion. Leather becomes exceptionally soft when the fatliquor is added to the tan bath. Lipoderm Liquor PSE penetrates rapidly and uniformly into the leather of fur skins and promotes the uptake of other fats. A soft, stretchy and non-yellowing fur leather is obtained with this product. In pickling, or the tanning of fur skins or in a separate bath after tanning: Use 4-10g/Litre Lipoderm Liquor PSE

LIP/PSE-1 (1 Litre).....each 18.00 CAD
LIP/PSE-4 (4 Litre).....each 57.00 CAD

BM 4 in 1



BM 4 in 1 can be used in all soak solutions for cleaning, relaxing degreasing and preparing skins for tanning. It will not cause hair slippage because of its low PH. Stronger than dish detergents.

BM-4-1-32 (32 oz. bottle).....each 14.95 CAD
BM-4-1-128 (1 gallon bottle)each 46.95 CAD
BM-4-1-5 (5 gallon pail)each 197.95 CAD

BM 4 in 1(Scented)



Same efficiency as our regular BM 4 in 1 with a pine freshness added to our formula to remove and mask unpleasant odors.

PINE-4-1-32 (32 oz. bottle).....each 14.95 CAD
PINE-4-1-128 (1 gallon bottle)each 46.95 CAD
PINE-4-1-5 (5 gallon pail)each 197.95 CAD

BM ANTIBAC



BM ANTIBAC is a highly concentrated bactericide. We recommended to use 70 ml for each 10 gallons of water. Include BM ANTIBAC during rehydration of salted skins, detergent wash solutions and brine solutions. Bacteria problems are the main reasons for hair slippage.

BM-ANTIBAC-32 (32 oz. bottle).....each 4.00 CAD
BM-ANTIBAC-128 (1 gallon bottle)each 7.00 CAD
BM-ANTIBAC-5 (5 gallon pail)each 27.00 CAD
BM-ANTIBAC-30 (30 gallon drum)each 135.00 CAD

Tanning and Chemical Supplies

TANNING PRODUCTS FOR BEGINNERS

MONOTAN



MONOTAN is the best tanning solution for a beginner. **MONOTAN** is a powder tanning solution containing a special blend of acids and tanning agents that will produce a soft and supple skin.

Mix all the **MONOTAN** in 10 gallons of warm water (can tan 2 deer capes). Let the skin soak for 72 to 96 hours, then neutralize the tanning solution with sal soda. Wash the skin 10-15 minutes. Remove and drain. Easy as 1-2-3. (Tanning oil sold separately)

MONO (enough for 10 gal)each 19.00 CAD

BM TAN 101



Like **MONOTAN**, **BM TAN 101** is a powder tanning solution containing a special blend of acids and tanning agents that will produce a soft and supple skin. **BM TAN 101** will give your hides more stretch than **MONOTAN**

Mix all the **TAN 101** in 10 gallons of warm water (can tan 2 deer capes). Let the skin soak for 72 to 96 hours, then neutralize the tanning solution with sal soda. Wash the skin 10-15 minutes. Remove and drain. Easy as 1-2-3. (Tanning oil sold separately)

BM-TAN 101 (enough for 10 gal)each 24.00 CAD

BM TANNING KIT



The **BM TANNING KIT** includes tanning products, neutralizer, softening oil and all the instructions needed for a beginner. One kit can tan one complete deer hide or 3 beaver.

BM TAN KIT (enough for 10 gal)each 29.95 CAD

BM SKULL BLEACHING KIT



The **BM SKULL KIT** includes Sal Soda, White Bone, Magnesium Carbonate, Skull Finish and all the instructions needed for a beginner. One kit can bleach one moose skull or two deer skull or 2 bear skull.

BM SKULL KITeach 19.95 CAD

Tanning and Chemical Supplies

REHYDRATING PRODUCTS

(See rehydrating procedures on page 19)

BM REHYDRATE 101



Special blend of relaxing agents which can be used to relax dry skins. Mix all the ingredients in 10 gallons of hot water. Let the skins soak for 4 to 72 hours. Rinse (20 minutes) in cold water. Continue the usual process of tanning.

BM-HYD-101 (enough for 10 gal)each 9.00 CAD

BM-HYD-30 (enough for 30 gal)each 20.00 CAD

ENZIMOL

To softened the leather evenly by restoring its original look. Use in rehydrating solution.

ENZ-1 (1 kg)each 21.00 \$CAD

ENZ-10 (10 kg)each 180.00 \$CAD

ENZ-25 (25 kg)each 400.00 \$CAD

DEGRACIDE

Degraded protein substances (hard to tan) in the leather. It helps to completely exhaust the mineral tanning agents. Acid light for deliming basic agents after a stage of ``hair off``. This product may also be used to rehydrate the dry raw hides and skins.

DEG-1 (1 kg.).....each 16.00 \$CAD

DEG-5 (5 kg.).....each 68.00 \$CAD

DEG-10 (10 kg.).....each 125.00 \$CAD

DEG-25 (25 kg.).....each 280.00 \$CAD

NITRO PLUS

Penetrates leather unprocessed dried to give flexibility and regenerate the fibers of the leather. Very good product for deliming basic agents after a stage of ``hair off`` (antibacterial).

NITRO-1 (1 kg)each 4.75 CAD

NITRO-10 (10 kg)each 26.00 CAD

NITRO -25 (25 kg)each 55.00 CAD

SAFURON

Pronounced wetting of the leather. Degreases and cleans the surface. Makes the rehydration of the leather easier.

SAF-32 (32 oz.)each 6.00 CAD

SAF -128 (1 gal).....each 15.00 CAD

SAF -5 (5 gal).....each 56.00 CAD

SAF -30 (30 gal).....each 310.00 CAD

DEGREASER

(Dangerous good):additional charges will be added for the transport of hazardous materials

SOLUDÉGRAISSE

*** (Dangerous Good)

Solvent cleaner and degreaser. Can be used for fur to dry cleaning with sawdust or for the degreasing of bird skins. This product can be reused several times.

For birds: soak the bird skin completely in Soludégraisse:

15 min./grouse, 30 min./duck, 45 min./goose

SODG-32 (32 oz.)each 15.00 CAD

SODG -128 (1 gal).....each 35.00 CAD

SODG -5 (5 gal).....each 150.00 CAD

SOLUPRÉSERVE

*** (Dangerous Good)

A unique product of its kind to prepare fish skins for tanning. Holds the scales that tend to detach from the skin, provides a good elasticity and a smooth surface when it dries. Dilute **Solupréserve** 50/50 with warm water and submerge the skin at least 24 hours, or more, if the fish skin is oily. Rinse in cold water with **Safuron**. Then submerge in water with **Borax**: a cup per gallon of water for 20 minutes. Now your fish is ready for mounting.

SOPR-32 (32 oz.).....each 12.95 CAD

SOPR -128 (1 gal)each 29.95 CAD

SOPR -5 (5 gal)each 125.00 CAD

BM POLY-TAN

*** (Dangerous Good)

Can tan fish and bird easily. Mix BM POLY-TAN with an equal amount of water, follow the directions on the bottle and use your solution over and over.

BM-POLY-32 (32 oz.).....each 12.95 CAD

BM-POLY-128 (1 gal)each 29.95 CAD

BM-POLY-5 (5 gal)each 125.00 CAD



Tanning and Chemical Supplies

ACIDS AND PICKLING PRODUCTS

(See pickling procedures on page: 19-20-21)

ACID BATH (Oxalic acid)

An absolute **MUST** for good tanning. Increases degree of tan by 50%. When dissolved, rapidly penetrates for proper pickling action. Acid level monitored with Ph paper. Neutralize with Baking Soda.

CT-15-16 (1 lb)	each 5.95 CAD
CT-15-4 (4 lb.)	each 9.95 CAD
CT-15-10 (10 lb)	each 22.50 CAD
CT-15-20 (20 lb)	each 39.95 CAD
CT-15-55 (55 lb.)	each 94.50 CAD

CITRIC ACID

An excellent natural pickling agent. We recommend using Citric Acid when you want to avoid environmental and personal handling problems. It will do as excellent a pickling job as any of the other acids being used. Mix enough pickling solution to completely submerge the skins or capes. Mix the solution 24 hours before you will use it, using hot water. For every 1 gallon of solution needed, mix:

- 1 gallon of hot water
- 3 oz. of Citric Acid = 3 level tablespoonfuls
- 1 lb. of non-iodized salt – 2 ½ cupfuls

After mixing and cooling the solution for 24 hours, test the Ph level. It should read below a 2.5 Ph. If you are using a salinometer, it should read 40% or higher. Place the skins or capes into the solution, and allow them to pickled. The skins or capes will appear translucent and milky colored.

CA-1 (1 lb)	each 5.75 CAD
CA-3 (3 lb.)	each 9.00 CAD
CA-10 (10 lb)	each 25.00 CAD
CA-20 (20 lb)	each 37.95 CAD
CA-55 (55 lb.)	each 89.95 CAD

FORMIC ACID

*** (Dangerous Good)

Use it to adjust the PH level

FORMIC-32 (32 oz.)	each 10.00 CAD
FORMIC-128 (1 gal)	each 25.00 CAD
FORMIC-5 (5 gal)	each 120.00 CAD
FORMIC-45 (45 gal)	each 800.00 CAD

SULFURIC ACID

*** (Dangerous Good)

Acts on the swelling of the leather

SULF-32 (32 oz.)	each 8.00 CAD
SULF-128 (1 gal)	each 20.00 CAD
SULF-5 (5 gal)	each 75.00 CAD
SULF-45 (45 gal)	each 450.00 CAD

TRANSPACIDE

Acid to facilitate the fleshing of the skin. It allows the salt to dissolve. It goes through the fat and makes a softer leather.

TRA-32 (32 oz.)	each 20.00 CAD
TRA-128 (1 gal)	each 60.00 CAD
TRA-5 (5 gal)	each 280.00 CAD
TRA-45 (45 gal)	each 2050.00 CAD

DEGRACIDE

Degraded protein substances (hard to tan) in the leather. It helps to completely exhaust the mineral tanning agents. Acid light for deliming basic agents after a stage of ``hair off``.

DEG-1 (1 kg.)	each 16.00 \$CAD
DEG-5 (5 kg.)	each 68.00 \$CAD
DEG-10 (10 kg.)	each 125.00 \$CAD
DEG-25 (25 kg.)	each 280.00 \$CAD

TANNER'S SALT (Non-iodized)

The salting process is vitally important for both preventing the hair slippage and preparing the skin for the tanning process. You should thoroughly cover the skin with salt, rubbing it all over and into the entire cape to ensure the penetration. This process will draw the moisture from the cape so lay it on an incline of some type in order to allow the cape drain. An occasional resalting will be required until the cape has sufficiently dried.

*Note: we recommend Tanner's salt (non-iodized) for maximum coverage and penetration.

SALT-2 (2 kg. bag)	each 7.50 CAD
SALT-5 (5 kg. bag)	each 15.00 CAD
SALT-25 (25 kg.)	each 48.00 CAD

BASCAL S

Bascal S is used in the soaking bath to counteract hairslip and in pickling to achieve light and soft skins. Also makes shaving easier. Can also be used as a deliming agent in the hair removal process. When used in a pickle solution with other acids, use 1 oz. of Bascal S, ½ the usual amount of other acid to 1 gallon of water. When used alone without an acid, use 2 oz. of Bascal S. Once you use this product you'll never tan another skin without it.

BAS/S-1 (1 kg.)	each 16.00 \$CAD
BAS/S-5 (5 kg.)	each 68.00 \$CAD
BAS/S-10 (10 kg.)	each 125.00 \$CAD
BAS/S-25 (25 kg.)	each 280.00 \$CAD

Tanning and Chemical Supplies

MINERAL TANNING PRODUCTS

(See tanning procedures on page: 19-20-21)

SOLUTAN 2000

Mineral tanning agent used to consistently pronounce the action in the fibres of the leather. Makes the leather more supple. Gives a compact structure and a tight grain. To get a leather best quality and superior durability compared to other mineral tanning products.

TAN 2000-1 (1 kg)	each 15.00 \$CAD
TAN 2000-10 (10 kg.)	each 131.50 \$CAD
TAN 2000-25 (25 kg)	each 290.00 \$CAD
TAN 2000-150 (147 kg.)	each 1500.00 \$CAD

LUTAN-FN TANNING AGENT



Lutan-FN has been used in many commercial tanneries for years. It's easy to use – after salting, pickling and shaving, a simple one step soaking process does the job. Lutan-FN creates a nice white-colored tanned skin. Consistent results every time. 1 oz. of Lutan-FN tans 1 lb. of raw skin.

LFN-2 (2 lb.)	each 15.50 CAD
LFN-5 (5 lb.)	each 32.00 CAD
LFN-10 (10 lb.)	each 59.00 CAD
LFN-25 (25 lb.)	each 136.00 CAD
LFN-55 (55 lb.)	each 273.00 CAD

ALUMINUM SULPHATE

Aluminum Sulphate is recommended only to be used as a light pickling for skins or as a partial tanning agent. This product is not recommended for full tanning because the combination of sulphate and water that leaves sulfuric acid residue in the skin and because of the lack of stretch. A small amount, however, can be used in the salt brine to help set the hair and make the skin easier to shave.

AS2 (2 kg. bag)	each 8.00 CAD
AS5 (5 kg. bag)	each 15.00 CAD
AS10 (10 kg. bag)	each 22.50 CAD
AS20 (20 kg. bag)	each 29.00 CAD
AS200 (200 kg.)	each 250.00 CAD

SYNTHETIC TANNING PRODUCTS

(See tanning procedures on page: 19-20-21)

SILITAN

Silitan is a very versatile tanning product, it can be incorporated to the tanning or after the tanning. Silitan is resistant to acids, alkalis and salts. It is compatible with other agents for retanning and tanning oil. Due to its exceptional penetration level, Silitan performs really well when it is applied directly to the leather.

SILITAN-32 (32 oz)	each 17.00 CAD
SILITAN-128 (1 gal)	each 55.00 CAD
SILITAN-5 (5 gal)	each 235.00 CAD

BLANKOTAN



Blankotan is a blend of specially developed oils and tanning agents for the purpose of tanning fur skins and hair-on skins especially for taxidermy. First, use an acid pickle and then brush-on with Blankotan. A 32 oz bottle can tan 4 average size capes.

BLA-32 (32 oz)	each 18.00 CAD
BLA-128 (1 gal)	each 60.00 CAD
BLA-5 (5 gal)	each 255.00 CAD
BLA-30 (30 gal.)	each 1265.00 CAD

ACTIVATEUR 2000



Versatile synthetic tanning product. For a full and soft leather. Increases the smoothness of the leather.

ACT-1 (1 kg)	each 16.00 CAD
ACT-10 (10 kg.)	each 130.00 CAD
ACT-25 (25 kg)	each 290.00 CAD

DISPERSATEUR 2000

Tanning agent used in our “antler in velvet” tanning solution (see info on p.21)

DIS-4 (4 oz)	each 6.00 CAD
DIS-8 (8 oz)	each 8.00 CAD
DIS-16 (16 oz)	each 14.95 CAD
DIS-32 (32 oz)	each 24.95 CAD
DIS-128 (1 gal)	each 89.95 CAD

Tanning and Chemical Supplies

NEUTRALIZER

(See neutralizing procedures on page 19)

NEUTRASIMUM



Use to neutralize acids in tanning solutions. It fixed mineral tanning agents in the leather and reduces the chances of oxidation.

NEUTRA-1 (1 kg)	each 7.50 CAD
NEUTRA -10 (10 kg.)	each 56.50 CAD
NEUTRA -25 (25 kg)	each 122.00 CAD
NEUTRA -250 (250 kg.)	each 915.00 CAD

SODIUM BICARBONATE (Baking Soda)



A very penetrating neutralizing agent used to basify (adjust) Aluminum Sulfate or Lutan-FN.

BS-1 (1 lb)	each 1.50 CAD
BS-5 (5 lb.)	each 5.00 CAD
BS-10 (10 lb)	each 8.00 CAD
BS-20 (20 lb)	each 15.00 CAD
BS-55 (55 lb)	each 37.00 CAD

SAL SODA

This useful product is helpful in dissolving meat, fat and grease when boiling skulls and antler plates. If meat, membrane and grease are not removed, the decaying tissue will attract insects to the mount in the future. To use, simply add a small amount of Sal Soda (1 cup per gallon of water) to salt water in a non-aluminum pan, bring to a boil and immerse the skull or antler plate in the solution. Check the progress occasionally and remove when the flesh turns into a jelly-like substance (within about a half-hour – no longer). The tissue can then be easily removed by scraping off. Repeat if necessary for an additional 15 minutes. After rinsing, the cleaned antler plate is ready for mounting. To bleach out a skull after boiling and removing the meat, soak the skull in Hydrogen Peroxide overnight, rinse and allow the skull to bleach out white in the sun.

SS-1 (1 lb).....	each 2.00 CAD
SS-5 (5 lb.).....	each 6.00 CAD
SS-10 (10 lb).....	each 11.00 CAD
SS-20 (20 lb).....	each 20.00 CAD
SS-55 (55 lb).....	each 48.00 CAD

TANNING OIL

(See tanning oil procedures on page 19)

MIXTURE DERME V



Mixture of natural and synthetic tanning oils. Can be applied directly to the leather or be embedded in tanning solutions. Makes the leather soft and elastic.

MIX-V-32 (32 oz)	each 13.00 CAD
MIX-V-128 (1 gal).....	each 40.00 CAD
MIX-V-5 (5 gal).....	each 150.00 CAD
MIX-V-45 (45 gal.).....	each 1200.00 CAD

MIXTURE DERME N



Semi-natural oil. This tanning oil penetrates deeply into the leather leaving a good load of oil..

MIX-N-128 (1 gal).....	each 42.00 CAD
MIX-N-5 (5 gal).....	each 180.00 CAD
MIX-N-45 (45 gal.).....	each 1500.00 CAD

MIXTURE DERME S



Mixture Derme S is specifically designed to treat fur and wool skins. It makes a white color leather and not yellowed it. Mixture Derme S's property to penetrate deeply into the leather making it more flexible, elastic and silky. Due to its high concentration in emulsifier agent it cleans the fur and emulsify the natural fats in the skin.

MIX-S-32 (32 oz).....	each 15.00 CAD
MIX-S-128 (1 gal)	each 43.50 CAD
MIX-S-5 (5 gal)	each 185.00 CAD
MIX-S-30 (30 gal.)	each 915.00 CAD

Tanning and Chemical Supplies

TANNING OIL

(See tanning oil procedures on page 19)

MIXTURE DERME C



Semi-synthetic oil. Grease the surface of the leather and makes it more flexible and elastic.

MIX-C-32 (32 oz)	each 16.00 CAD
MIX-C-128 (1 gal)	each 45.00 CAD
MIX-C-5 (5 gal)	each 189.00 CAD
MIX-C-30 (30 gal.)	each 970.00 CAD

MIXTURE DERME CN



Mixture of natural and synthetic oils for tanning. Oils very well balanced for better penetration in the leather. To get a very flexible and elastic leather to fur skins. Similar to the Mixture Derme N mixture but with superior quality.

MIX-CN-32 (32 oz)	each 15.00 CAD
MIX-CN-128 (1 gal)	each 43.00 CAD
MIX-CN-5 (5 gal)	each 185.00 CAD
MIX-CN-30 (30 gal.)	each 915.00 CAD

TANNING OIL

(See tanning oil procedures on page 19)



BEST SELLER

MIXTURE DERME CV-N3



Mixture Derme CV-N3 is a combination of high-quality tanning oils. It provides skin flexibility, a better elasticity and a silky finish leaving pale staining to leather. Mixture Derme CV-N3 is resistant to acids, salts and mineral tanning agents.

CVN3-32 (32 oz)	each 14.00 CAD
CVN3-128 (1 gal)	each 42.00 CAD
CVN3-5 (5 gal)	each 180.00 CAD
CVN3-30 (30 gal.)	each 895.00 CAD

MIXTURE POLYDERME



Mixture Polyderme is a combination of tanning oils containing a low dose of tanning solution. Supplementing the traditional tanning, it has been specifically designed to simplify and improve the quality of the pelts to fur and leather production-related. Mixture Polyderme is dark brown. It reinforced the fibers of the leather by increasing their resistance to water and heat. In addition, it provides better flexibility, elasticity and a silky finish.

MIX-POLY-32 (32 oz)	each 15.00 CAD
MIX-POLY-128 (1 gal)	each 43.00 CAD
MIX-POLY-5 (5 gal)	each 185.00 CAD
MIX-POLY-30 (30 gal.)	each 915.00 CAD

Tanning and Chemical Supplies

HAIR OFF CHEMICAL PRODUCTS

(See hair off procedures on page 21)

LIME

Basic and chemical agent causing the hair loss.

LIME-1 (1 kg.).....each 3.00 CAD
LIME-10 (10 kg.).....each 12.00 CAD
LIME-25 (25 kg.).....each 25.00 CAD

LIME ACTIVATOR

Basic agent. Will help the lost of hair during the hair off process.

AC-LIME-1 (1 kg.)each 9.50 CAD
AC-LIME-10 (10 kg.).....each 73.00 CAD
AC-LIME-25 (25 kg.).....each 160.00 CAD

DEGRACIDE



Degraded protein substances (hard to tan) in the leather. It helps to completely exhaust the mineral tanning agents. Acid light for deliming basic agents after a stage of ``hair off``

DEG-1 (1 kg.).....each 16.00 \$CAD
DEG-5 (5 kg.).....each 68.00 \$CAD
DEG-10 (10 kg.).....each 125.00 \$CAD
DEG-25 (25 kg.).....each 280.00 \$CAD

NITRO PLUS



Penetrates leather unprocessed dried to give flexibility and regenerate the leather fiber. Very good product for deliming basic agents after a stage of hair off.

NPLUS-1 (1 kg.)each 4.75 CAD
NPLUS-10 (10 kg.).....each 26.00 CAD
NPLUS-25 (25 kg.).....each 55.00 CAD

HAIR OFF CHEMICAL PRODUCTS

HAIR OFF SYSTEM (BM Sports)



BM Sports Hair Off System is a 2 part kit which is used to strip hair from skin prior to tanning. A 10 gallon kit will dehair 1 deer back skin.

CSP-10-1 (enough for 10 gal.)..... 9.95 CAD
CSP-30 (enough for 30 gal.)..... 26.95 CAD

BLEACHING AGENT

SOLUBLANC



Bleach for fur and wool. Use mainly for wool skins. Gives a more white and radiant appearance. Can also be used on fur skins that require to be clarified. Eliminates the present yellow surfaces in the fur without removing the natural pigmentation of hair

Solublanc will react with acids contact.

Directions: Add ½ lb. of Solublanc to 10 gallons of your pickling solution (at the end of your pickling process). Let soak overnight or a minimum of 8 hours. Then continue the usual process of tanning.

SOLUBLANC-1 (1 kg.)each 18.00 CAD
SOLUBLANC -10 (10 kg.)each 152.00 CAD
SOLUBLANC -25 (25 kg.)each 320.00 CAD



Offering the best tanning products in Canada

Tanning and Chemical Supplies



BM SPORTS DISTRIBUTION is also distributing KNOBLOCHS



LIQUA TAN (Knoblochs)

Liqua Tan is a complet and permanent tan. Fast drying. Compatible with all hide paste, Excellent stretch. Sets hair. No oily mess. Reduces shrinkage to almost zero. Easy to use. Can be mounted the same day or dried and handled as a tanned skin.

K1-32 (32 oz. bottle).....each 22.95 \$CAD
K1-128 (1 gallon bottle)each 74.95 \$CAD

LIQUA SOFT (Knoblochs)

A special tanning oil designed to be used with Liqua Tan when skins are to be used as flat skins or rugs. Helps produce a soft supple skin. Has special softening agents.

K6-32 (32 oz. bottle).....each 19.95 \$CAD
K6-128 (1 gallon bottle)each 65.95 \$CAD

LIQUA CURE (Knoblochs)

Liqua Cure is for fish and birds. It preserves (tans), degreases, cleans and removes odors. Liqua Cure also reduces shrinkage. This is a concentrate that is mixed one part Liqua Cure to ten parts water.

K2-32 (32 oz. bottle).....each 32.95 \$CAD

PRE TAN #110 (Knoblochs)

PRE TAN #110 is used in the salt brine solution to help set hair, retard bacteria growth, and pre-tan the skin. This product helps make shaving easier and produces better and softer leather. It does not require neutralizing and will not reduce stretch.

K110-32 (32 oz. bottle).....each 26.95 \$CAD

REPTILE TAN (Knoblochs)

Reptile Tan is used for tanning snakes and other reptiles, leaving them soft and pliable. Easy to use.

K3-16 (16 oz. bottle).....each 14.95 \$CAD
K3-32 (32 oz. bottle).....each 23.95 \$CAD

KEMAL-4 (Knoblochs)

Kemal-4 is a relaxer, skin-prep, detergent type degreaser and cleaner all in one. Concentrated and safe to use. Can be used in all soak solutions. Prepares the skin to accept tanning. Relaxes the skin for easier shaving. Softens skins such as African and grease burned skins. Will not cause hair slippage like ordinary soaps because of its low pH. Is about ten times stronger than most dish detergents.

K12-32 (32 oz. bottle).....each 22.95 \$CAD
K12-128 (1 gallon bottle).....each 75.00 \$CAD

KEMSOL DEGREASER (Knoblochs)

Kemsol Degreaser acts as a solvent. Mixes with up to 20 parts water. No odor and safe to use. Can be used over again. Works excellent on mammals, birds and fish. Can be used in conjunction with Kemal-4. Compatible with tanning agents.

K13-32 (32 oz. bottle).....each 22.95 \$CAD
K13-128 (1 gallon bottle).....each 75.00 \$CAD

RELAX-R (Knoblochs)

Relax R is an oil based skin relaxer that can be used in the rehydrating solution, or can be cut with water and applied directly to the skin.

K5-32 (32 oz. bottle).....each 21.95 \$CAD
K5-128 (1 gallon bottle).....each 69.00 \$CAD

Tanning and Chemical Supplies



BM SPORTS DISTRIBUTION is also distributing KNOBLOCHS

SKIN PREP NBU (Knoblochs)

Skin Prep NBU is safe to use, biodegradable, odorless and colorless. Highly recommended for problems which are associated with hair slippage. Use only 1/8 oz. per gallon of solution.

K34-32 (32 oz. bottle).....each 26.95 \$CAD
K34-128 (1 gallon bottle)each 89.00 \$CAD

DEODORIZER WASH (Knoblochs)

Deodorizer Wash is a concentrated wash that removes and masks unpleasant odors in skins such as bear, antelope, domestic sheep, fox, coyotes, goats, etc.

K7-16 (16 oz. bottle).....each 21.95 \$CAD
K7-32 (32 oz. bottle).....each 33.95 \$CAD

STOP SLIP (Knoblochs)

Will permanently set hair that is loose or starting to slip. Also works excellent for setting the velvet on horns. Spray on atomizer or sponge on.

K22-32 (32 oz. bottle).....each 16.95 \$CAD

BIRD FEET INJECTION FLUID (Knoblochs)

A preservative for injecting into bird feet, wings, feet of small game, and antler in velvet to reduced shrinkage. Safe to use without offensive odors.

K23-8 (8 oz. bottle).....each 9.95 \$CAD
K23-16 (16 oz. bottle).....each 16.95 \$CAD
K23-32 (32 oz. bottle).....each 25.95 \$CAD

PROTEX MOUNT CARE (Knoblochs)

For protection of hair, fur and feathers from moth and other insect damage. Safe and easy to use. Won't wash out. This product is used for new mounts or existing mounts. Protex Mount Care is wiped into the air or added to the sawdust in the fur drum. This product is not water soluble.

K30-32 (32 oz. bottle).....each 33.95 \$CAD

PROTEX PRE SOAK (Knoblochs)

A water soluble compound for protection of hair, fur and feathers from moth and other insect damage. Also cleans and conditions hair. This product is used in the last rinse of the tanning process and in the rehydration bath prior to mounting. Concentrated. Use 1 oz. per gallon of water.

K31-32 (32 oz. bottle).....each 55.95 \$CAD

ANTLER IN VELVET (Knoblochs)

Antler in Velvet Tan is a fast acting permanent tanning solution specifically designed to set and tan velvet on antlers. It will not wash out.

K9-32 (32 oz. bottle).....each 20.95 \$CAD

ANTLER STAIN #2 (CHOCOLATE BROWN)

Antler Stain #2 (Knoblochs) is a stain that builds up gradually. It will give a natural chocolate brown color and will not fade. Alcohol base, can be thinned with water.

K20-16 (16 oz. bottle).....each 14.95 \$CAD
K20-32 (32 oz. bottle).....each 26.95 \$CAD



1-800-351-2037
www.bmsports.com

Tanning and Chemical Supplies

TANNER'S SALT (Non-iodized)

The salting process is vitally important for both preventing the hair slippage and preparing the skin for the tanning process. You should thoroughly cover the skin with salt, rubbing it all over and into the entire cape to ensure the penetration. This process will draw the moisture from the cape so lay it on an incline of some type in order to allow the cape drain. An occasional resalting will be required until the cape has sufficiently dried.

*Note: we recommend Tanner's salt (non-iodized) for maximum coverage and penetration.

SALT-2 (2 kg. bag).....each 7.50 CAD
SALT-5 (5 kg. bag).....each 15.00 CAD
SALT-25 (25 kg).....each 48.00 CAD

FINE SALT



Covering the flesh side of the skin with salt will draw the moisture from the cape to set the hair and retard bacterial damage.

FINESALT-2 (2 kg. bag)each 4.50 CAD
FINESALT -5 (5 kg. bag)each 7.50 CAD
FINESALT -20 (20 kg)each 15.00 CAD

BORAX (10 MOL)



Used for cleaning, moth proofing and preserving. Also used in tanning solutions and maché formulas.

PB5 (5 lb.)each 9.50 CAD
PB 25 (25 lb)each 37.00 CAD
PB50 (50 lb.)each 68.50 CAD

BM FISH-TAN



The finest tanning formula on the market for fish. Successfully transforms fish skin into a permanent, stable substance. Contains dry chemical and liquid additive. To aid in the complete dissolving of both products it is recommended to mix the solution with hot tap water and allow it to cool before submerging any fish skins.

FT-3 (enough for 2 gal.)each 14.95 CAD
FT-6 (enough for 5 gal.)each 29.95 CAD

ZINC SULPHATE

Useful in fish tanning as well as general tans.

ZS1 (1 lb. bag)each 4.95 CAD
ZS5 (5 lb. bag)each 17.95 CAD

TANNER'S SAWDUST (Grade M1)



A specifically designed, kiln dried hardwood sawdust for the finishing of fur and bird skins. Highest quality in the commercial tanning industry. Grade M1 dries, conditions and polishes. Resin-free.

M1-5 (5 lb.)each 9.95 CAD
M1-10 (10 lb.)each 18.50 CAD
M1-25 (25 lb.)each 44.95 CAD

Tanning and Chemical Supplies

PH TEST PAPER



The acid concentration of your acid bath solution must be controlled between a Ph of 2-3. Dip a small strip of test paper in the solution and match the color tone against the color chart on the roll dispenser. Single roll dispenser.

PHT-013 (PH range 0-13).....each 15.50 \$CAD
PHT-06 (PH range 0-6)each 15.50 \$CAD
PHT-03 (PH range 0-3)each 15.50 \$CAD

CAPE SET

Specially formulated, non-sticking hair setting gel to control unruly hair on game head and mammal mounts. World Champion Sallie Dahmes uses Cape Set on all her deer mounts and suggests applying in the day after mounting a head to control the stubborn hairs on the incision, brisket, etc. Just rub the gel into the hair and allow to dry.

CT50 (8 oz. bottle).....each 8.95 \$CAD

BLACK SKIN DYE

Fast penetrating, rich black dye that leaves no brittle residue. Excellent for black bear rug work

DS40 (8 oz. bottle) each 14.95 U\$

POTASSIUM PERMANGENATE

Super product for staining antlers. Dilute ½ oz with 32 oz of water and apply sparingly.

PP-1 (1 oz. bottle)each 4.25 CAD
PP-4 (4 oz. bottle)each 12.95 CAD

BM ANTLE STAIN



BM Antler Stain is a stain that builds up gradually. The liquid has a purple coloration but it turns to a chocolate brown when it dries. Can be applied with a paintbrush or airbrush.

BMAS-8 (8 oz. bottle)each 8.00 CAD
BMAS-16 (16 oz. bottle)each 12.95 CAD
BMAS-32 (32 oz. bottle)each 22.95 CAD

ANTLER FINISH



Protects antlers of all types. Simply apply on antlers using a paint brush and wipe with a dry towel.

AFN-250 (250 ml bottle)each 5.95 CAD

MAGNESIUM CARBONATE



Excellent product for making a paste to apply chemical products in specific areas. Used in the taxidermy industry to make a paste with Hydrogen Peroxide (WHITE BONE) for bleaching skulls.

MCB-12 (1/2 lb)each 7.95 CAD
MCB-1 (1 lb)each 12.95 CAD

WHITE BONE

White Bone is a 12% Hydrogen peroxide used in conjunction with Magnesium Carbonate, mixed to a thin paste consistency and painted on bones.

WB-8 (8 oz).....each 6.00 CAD
WB-16 (16 oz).....each 10.00 CAD
WB-32 (32 oz).....each 18.00 CAD
WB-128 (1 Gal)each 50.00 CAD

SKULL FINISH



Seals, glue and protect skulls. SKULL FINISH gives skulls a nice finishing touch. It also protects bones from yellowing and makes it easier to clean.

SF-8 (8 oz).....each 5.50 CAD
SF-32 (32 oz).....each 13.95 CAD

Airbrushes and Painting Accessories

PAASCHE AIRBRUSHES

H3 AIRBRUSH KIT

Single-Action External-Mix



RECOMMENDED USE

The perfect Airbrush for hobbyists, ceramists, architects and leather crafters. The H Airbrush is dependable and adaptable for practically any hobby or professional use.

COMPONENTS

The H3 is packed complete with:

*H-1/4-oz Metal Color Cup (7cc)

*A-34 Hanger

*F-186 Wrench

*V-62 Wrench

*TTALB "22 Airbrush Lessons" Booklet

*Parts Sheet

H#3each 83.00 \$CAD

VL DOUBLE ACTION SIPHON FEED



Double action airbrush with a single button control permitting flexibility of air and color action. A precision instrument complete with all Multiplehead (Nozzle) and Needle sizes. Packaged for instant hook-up to air source, extra fluid containers included.

VL-SETeach 160.00 \$CAD

TG TALON DOUBLE ACTION AIRBRUSH GRAVITY FEED



Prime characteristics of the Paasche Talon Airbrush include the ability to spray fluids requiring gravity feed doing fine detail and shading work. The double action, Internal mix feature permits flexibility in regulation of color and air without work stoppage.

TG-SETeach 205.00 \$CAD

D500SR AIR COMPRESSOR (1/8 H.P.)



Economical and suitable for all airbrushes spraying properly thinned fluids. Maximum 20-35 PSI operating pressure depending on airbrush being used. The Paasche D500R is an oilless piston unit and comes with the R-75 Regulator/Filter with gauge. It operates on 110-120 Volt, 1 phase, 60 Hz, and delivers 0.4 C.F.M. @ 20P.S.I R-75 Regulator will regulate up to 35 PSI. depending on usage (intermittent or constant) and size of airbrush being used.

D500SReach 240.00 \$CAD

DA400R AIR COMPRESSOR (1/6 H.P.) Twin cylinder



1/6 HP Piston Compressor with Auto shutoff. Compressor shuts off when airbrush is not use. Regulator and Moisture Trap included. Operating pressure up to 35-50 PSI depending on airbrush being used.

DA400Reach 385.00 \$CAD

Airbrushes and Painting Accessories

PAASCHE DETAILING PEN



The Flow Pencil is easy to control and operate. The best paint tool for detailing fish scales and dots. No air compressor needed.

FPT1-32each 89.00 \$CAD

PAASCHE PRESSURE CUP

(For Paasche Detailing Pen)



To be used with the Paasche Detailing Pen for heavy consistency material as Mud Pudge. Use it for embossing your deer noses. Save time.

ALP-32.....each 29.95 \$CAD

PAASCHE 62 SPRAYER UNIT

This is an economical alternative to a touch-up gun for sealing and glossing fish mounts. It's sometimes called the "poor man's" gloss and sealer sprayer and glazing gun. The spray pattern cannot be adjusted, but it will deliver enough liquid to obtain a satisfactory gloss. Includes 3 oz. capacity bottle. (Airbrushes will not deliver enough liquid to produce an acceptable gloss-when spraying the gloss coat on a fish, it must look wet and shiny all over).



62- 1- 3.....each 64.00 \$CAD

PAASCHE TOUCH-UP GUN



A top of the line paint sprayer used in the auto industry for touchup and special design finishing. Also used by artists and illustrators for those extra-large projects that require wide spray and lots of paint. Combines the intricate control of an airbrush with the spray rate applicator of a standard paint sprayer. Excellent gloss gun. Can't miss with this one.

AUT-Feach 150.00 \$CAD

HOSES

10 FOOT AIR HOSE (Gloss Gun and Compressor Model)

Paasche 10 foot 3/16" - 1/4" air hose with couplings. Yellow and black braid. Fits Paasche 62-1-3, Paasche AUT-F and TSG-1 gloss sprayers. Also fits standard connector on most popular compressors

HL-3/16"-10 (10 ft. hose)..... each 23.50 \$CAD

AIR HOSE (Airbrush Model)

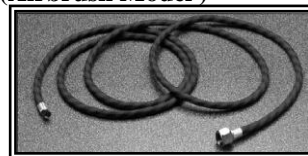

Six and ten foot long air hose. Braided cloth over rubber tubing, 1/4" fitting for air supply with Paasche airbrush coupling at other end.

A-1/8"-6each 14.25 \$CAD

A-1/8"-10each 20.95 \$CAD

AIR HOSE WITH ON-LINE MOISTURE TRAP

Air hoses as described above with a 2" long filter unit installed near the airbrush end of the hose. Removes water and impurities from the air line before reaching airbrush and mixing with paints. A must when airbrush painting in a humid environment.

A-1/8"- 6 MT..... each 39.00 \$CAD

A-1/8"- 10 MT..... each 45.00 \$CAD

10' PLASTIC COILED AIR HOSE W/COUPLINGS



Sturdy and lightweight, this hose has a retractable action which keeps it from getting under foot. Available in 10' lengths ONLY. The coupling at the airbrush end is fitted with an "O" ring to prevent leaks.

CH-10.....each 21.00 \$CAD

MOISTURE TRAP

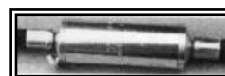

Same moisture trap as above but without hose. Fits directly onto air line. Includes 2" filter with handy thumb screw drain.

MT.....each 22.00 \$CAD

Airbrushes and Painting Accessories

PAASCHE AIRBRUSH ACCESSORIES

1/4" MALE TO 1/4" MALE COUPLER

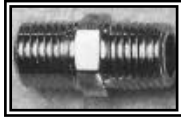

For use as an adaptor between two air hoses or to convert a female outlet to a male.

HF33 Male Couplereach 1.95 \$CAD

1/4" MALE TO 1/4" MALE VALVE



This valve provides shut-off of the air source within the air line.

HF-1/4" Valve Assemblyeach 7.95 \$CAD

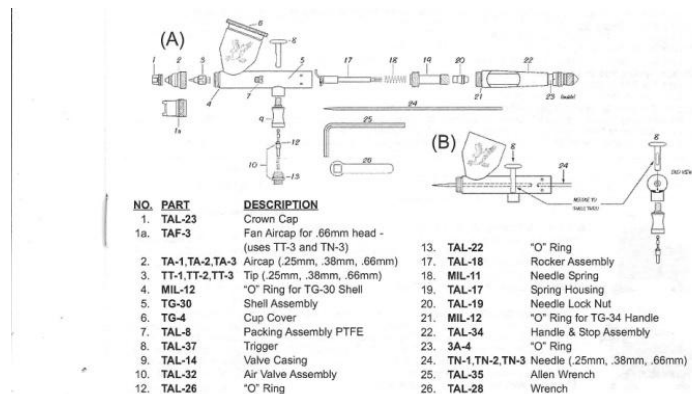
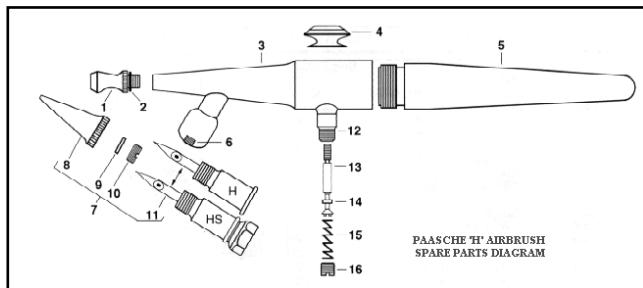
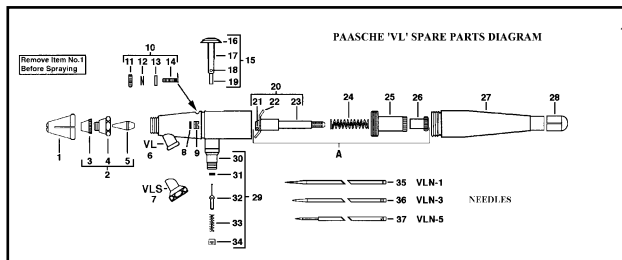

Paasche Talon Airbrush Spare Parts Diagram

AIRHOSE ADAPTORS

PAASCHE HOSE TO 1/4" SPRAYER

Converts Paasche airbrush hose to standard 1/4" female coupler for operating touch up spray guns or air tools.



DB-40 Adaptereach 7.95 \$CAD

PAASCHE HOSE TO IWATA AIRBRUSH

Converts Iwata airbrushes to use Paasche airbrush hoses.

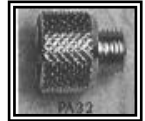

A-188 Adapter.....each 6.50 \$CAD

PAASCHE HOSE TO BADGER AIRBRUSH

Converts Badger airbrushes and Thayer and Chandler airbrushes to use Paasche air hoses.

A-151 Adapter.....each 6.50 \$CAD

BADGER HOSE TO PAASCHE AIRBRUSH

Converts Paasche airbrushes to use Thayer and Chandler or Badger air hoses.

M-66 Adaptereach 6.50 \$CAD

PAASCHE AIRBRUSH PARTS AND ACCESSORIES

MODEL "H" BOTTLES

H-1/4-OZ Metal Colour Cup (1/4 oz.).....each 8.50 \$CAD

H-1-OZ Glass Bottle Assy (1 oz. bottle w/siphon cap) .each 7.95 \$CAD

H-3-OZ. Glass Bottle Assy (3 oz. bottle w/siphon cap) each 7.95 \$CAD

MODEL "H" SPARE PARTS

HC-1, 3, 5 (Aircap) each 5.25 U\$

HN-1, 3, 5 (Needle)..... each 7.95 U\$

HT-1, 3, 5 (Tip)each 7.95 \$CAD

H-155 - Finger Buttoneach 2.50 \$CAD



NOTE: When ordering spare parts for either the "H" or "VL" Model please refer to the part # in the following diagrams. Not all parts are stocked. Allow 4 to 6 weeks for delivery.

Airbrushes and Painting Accessories

MODEL VL BOTTLES



VL-1/4-OZ Metal Colour Cup (1/4 oz.).....each 8.50 \$CAD
VL-1-OZ Glass Bottle Assy (1 oz. bottle w/siphon cap)each 8.50 \$CAD
VL-3-OZ Glass Bottle Assy (3 oz bottle w/siphon cap).. each 8.95 \$CAD

EXTRA BOTTLES



H-193 3 OZ. PLAIN GLASS BOTTLE (with metal cap and gasket).....each 3.70 \$CAD

H-194 1 OZ PLAIN GLASS BOTTLE (with metal cap and gasket)each 3.40 \$CAD

MODEL "VL" SPARE PARTS

VLA-1, 3, 5 (Aircap)each 8.25 \$CAD
VLB (Aircap body)each 10.50 \$CAD
VLT-1, 3, 5, (Tip)each 8.00 \$CAD
VLN-1, 3, 5 (Needle).....each 8.00 \$CAD
VLN-1POL(Extra fine).....each 9.00 \$CAD

MODEL "TG TALON" SPARE PARTS

TA-1, 2, 3 Aircap (.25mm, .38mm, .66mm)each 10.50 \$CAD
TT-1, 2, 3, Tip(.25mm, .38mm, .66mm) ...each 11.75 \$CAD
TN-1, 2, 3 Needle (.25mm, .38mm, .66mm) each 10.50 \$CAD
TAF- 3 Fan Aircapfor .66mm headeach 17.50 \$CAD
MIL-12 "O" Ring for TG 30 Shell.....each 1.25 \$CAD
TAL- 8 Packing Assembly PTFE.....each 8.95 \$CAD
TAL- 32 Air Valve Assemblyeach 10.50 \$CAD
TAL- 26 "O" Ring.....each 1.25 \$CAD
TAL- 22 "O" Ring.....each 1.25 \$CAD
TAL- 23 Crown Aircapeach 8.95 \$CAD
3A-4 Rubber "O" Ring.....each 1.25 \$CAD

DELUXE AIRBRUSH HANGER



Holds up to 4 airbrushes. Clamps to a workbench or table. Top holder swivels to help keep airbrushes balanced.

A-194.....each 25.50 \$CAD

REGULATOR/MOISTURE TRAP



The R75 Regulator is an in line Low Pressure regulator with 60 P.S.I. gauge and moisture drain. This regulator gives user control of operating pressure as well as assisting in furnishing clean, dry and regulated air. Regulator must only be used as instructions and warnings specify. CAUTION: R75 Not for use on LCT (C02) Tanks.

R75each 52.00 \$CAD

ACCESSORIES WHEN SETTING UP FOR MULTIPLE AIRBRUSHES



HF-342-1/4" 3 Way Tee.....each 5.95 \$CAD
HF-1/4" Valve Assemblyeach 7.75 \$CAD

PLASTIC WASH BOTTLES



Handy plastic containers used for cleaning out airbrushes. May be used with lacquer thinner or water. Tip fits into paint feeder tube. Simply spray air through brush while flushing with thinner or water.

200228 (16 oz).....each 19.50 \$CAD

Airbrush Paint

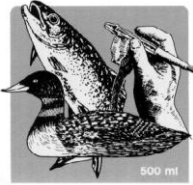

POLYTRANSPAR

**AIRBRUSH
READY
PAINTS**

WA = WATER ACRYLIC

Part#	Colour Description	Litre	500 ml	250 ml	135 ml
WA 10	SUPERHIDE WHITE	38.75 \$CAD	24.75 \$CAD	14.50 \$CAD	9.50 \$CAD
WA 11	WHITETAIL EAR LIGHT	38.75 \$CAD	24.75 \$CAD	14.50 \$CAD	9.50 \$CAD
WA 12	WHITETAIL EAR MED.	38.75 \$CAD	24.75 \$CAD	14.50 \$CAD	9.50 \$CAD
WA 13	WHITETAIL EAR DARK	38.75 \$CAD	24.75 \$CAD	14.50 \$CAD	9.50 \$CAD
WA 14	WHITETAIL EAR TONER	41.95 \$CAD	28.00 \$CAD	16.00 \$CAD	11.25 \$CAD
WA 15	BASS BELLY WHITE	38.75 \$CAD	24.75 \$CAD	14.50 \$CAD	9.50 \$CAD
WA 29	BLACK UMBER	38.75 \$CAD	24.75 \$CAD	14.50 \$CAD	9.50 \$CAD
WA 30	BLACK	38.75 \$CAD	24.75 \$CAD	14.50 \$CAD	9.50 \$CAD
WA 31	PAYNES GRAY	38.75 \$CAD	24.75 \$CAD	14.50 \$CAD	9.50 \$CAD
WA 32	DIVER GRAY	38.75 \$CAD	24.75 \$CAD	14.50 \$CAD	9.50 \$CAD
WA 33	PINTAIL GRAY	38.75 \$CAD	24.75 \$CAD	14.50 \$CAD	9.50 \$CAD
*WA 50	LIGHT BASS GREEN	41.95 \$CAD	28.00 \$CAD	16.00 \$CAD	11.25 \$CAD
*WA 51	MEDIUM BASS GREEN	41.95 \$CAD	28.00 \$CAD	16.00 \$CAD	11.25 \$CAD
*WA 52	DARK BASS GBEEN	41.95 \$CAD	28.00 \$CAD	16.00 \$CAD	11.25 \$CAD
WA 60	LIGHT BASS GREEN	38.75 \$CAD	24.75 \$CAD	14.50 \$CAD	9.50 \$CAD
WA 61	MED BASS GREEN	38.75 \$CAD	24.75 \$CAD	14.50 \$CAD	9.50 \$CAD
WA 62	DARK BASS GREEN	38.75 \$CAD	24.75 \$CAD	14.50 \$CAD	9.50 \$CAD
WA 63	HOOKERS GREEN	38.75 \$CAD	24.75 \$CAD	14.50 \$CAD	9.50 \$CAD
WA 64	SCALE DETAIL GREEN	38.75 \$CAD	24.75 \$CAD	14.50 \$CAD	9.50 \$CAD
WA 65	SCALE DETAIL BLACK	38.75 \$CAD	24.75 \$CAD	14.50 \$CAD	9.50 \$CAD
WA 70	CHOCOLATE BROWN	38.75 \$CAD	24.75 \$CAD	14.50 \$CAD	9.50 \$CAD
WA 71	BURNT UMBER	38.75 \$CAD	24.75 \$CAD	14.50 \$CAD	9.50 \$CAD
WA 72	SAHARA TAN	38.75 \$CAD	24.75 \$CAD	14.50 \$CAD	9.50 \$CAD
WA 75	BLENDING BROWN	38.75 \$CAD	24.75 \$CAD	14.50 \$CAD	9.50 \$CAD
WA 90	BRIGHT ORANGE	38.75 \$CAD	24.75 \$CAD	14.50 \$CAD	9.50 \$CAD
WA 100	BURNISHED SILVER	38.75 \$CAD	24.75 \$CAD	14.50 \$CAD	9.50 \$CAD
WA 105	BLUE PHTHALO	38.75 \$CAD	24.75 \$CAD	14.50 \$CAD	9.50 \$CAD
WA 106	WIDGEON BLUE	38.75 \$CAD	24.75 \$CAD	14.50 \$CAD	9.50 \$CAD
WA 110	BRIGHT SILVER	38.75 \$CAD	24.75 \$CAD	14.50 \$CAD	9.50 \$CAD
WA 120	BRONZE GOLD	38.75 \$CAD	24.75 \$CAD	14.50 \$CAD	9.50 \$CAD
WA 121	COPPER GOLD	38.75 \$CAD	24.75 \$CAD	14.50 \$CAD	9.50 \$CAD
WA 139	TOOTH YELLOW	38.75 \$CAD	24.75 \$CAD	14.50 \$CAD	9.50 \$CAD
WA 140	CADMIUM YELLOW	38.75 \$CAD	24.75 \$CAD	14.50 \$CAD	9.50 \$CAD
WA 141	YELLOW OCHRE	38.75 \$CAD	24.75 \$CAD	14.50 \$CAD	9.50 \$CAD
WA 142	TEAL YELLOW	38.75 \$CAD	24.75 \$CAD	14.50 \$CAD	9.50 \$CAD
WA 143	WATERFOWL YELLOW	38.75 \$CAD	24.75 \$CAD	14.50 \$CAD	9.50 \$CAD
WA 144	MALLARD YELLOW GREEN	38.75 \$CAD	24.75 \$CAD	14.50 \$CAD	9.50 \$CAD
WA 160	GILL RED	38.75 \$CAD	24.75 \$CAD	14.50 \$CAD	9.50 \$CAD
WA 161	SNOW GOOSE RED	38.75 \$CAD	24.75 \$CAD	14.50 \$CAD	9.50 \$CAD
WA 162	MARS RED	38.75 \$CAD	24.75 \$CAD	14.50 \$CAD	9.50 \$CAD
WA 163	MAGENTA	38.75 \$CAD	24.75 \$CAD	14.50 \$CAD	9.50 \$CAD
WA 165	FLESH	38.75 \$CAD	24.75 \$CAD	14.50 \$CAD	9.50 \$CAD
WA 166	MOHR FLESH	38.75 \$CAD	24.75 \$CAD	14.50 \$CAD	9.50 \$CAD
WA 167	LAVENDER FLESH	38.75 \$CAD	24.75 \$CAD	14.50 \$CAD	9.50 \$CAD

Airbrush Paint

Part#	Colour Description	Litre	500 ml	250 ml	135 ml
WA 180	TURQUOISE	38.75 \$CAD	24.75 \$CAD	14.50 \$CAD	9.50 \$CAD
WA 200	SIENNA	38.75 \$CAD	24.75 \$CAD	14.50 \$CAD	9.50 \$CAD
WA 201	MUSKY GREEN	38.75 \$CAD	24.75 \$CAD	14.50 \$CAD	9.50 \$CAD
WA 220	FUNGICIDAL SEALER	32.50 \$CAD	21.50 \$CAD	13.75 \$CAD	9.95 \$CAD
WA 225	SATIN SHEEN GLOSS	32.50 \$CAD	21.50 \$CAD	13.75 \$CAD	9.95 \$CAD
WA 240	WET LOOK GLOSS	32.50 \$CAD	21.50 \$CAD	13.75 \$CAD	9.95 \$CAD
*WA 260	BRIGHT YELLOW	41.95 \$CAD	28.00 \$CAD	16.00 \$CAD	11.25 \$CAD
*WA 270	BLOOD RED	41.95 \$CAD	28.00 \$CAD	16.00 \$CAD	11.25 \$CAD
*WA 280	INTENSE RED	41.95 \$CAD	28.00 \$CAD	16.00 \$CAD	11.25 \$CAD
WA 300	SAILFISH BLUE	41.95 \$CAD	28.00 \$CAD	16.00 \$CAD	11.25 \$CAD
WA 320	TRANSPAR VIOLET	41.95 \$CAD	28.00 \$CAD	16.00 \$CAD	11.25 \$CAD
WA 340	TRANSPAR BROWN	41.95 \$CAD	28.00 \$CAD	16.00 \$CAD	11.25 \$CAD
WA 350	TRANSPAR GREEN	41.95 \$CAD	28.00 \$CAD	16.00 \$CAD	11.25 \$CAD
WA 360	GOLD TRANS. TONER	41.95 \$CAD	28.00 \$CAD	16.00 \$CAD	11.25 \$CAD
WA 380	TRANSPAR ORANGE	41.95 \$CAD	28.00 \$CAD	16.00 \$CAD	11.25 \$CAD
WA 400	SPARKLING WHITE PEARL	38.75 \$CAD	24.75 \$CAD	14.50 \$CAD	9.50 \$CAD
WA 401	SATIN WHITE PEARL	38.75 \$CAD	24.75 \$CAD	14.50 \$CAD	9.50 \$CAD
WA 402	SILVER PEARL	38.75 \$CAD	24.75 \$CAD	14.50 \$CAD	9.50 \$CAD
WA 411	TROUT RED	38.75 \$CAD	24.75 \$CAD	14.50 \$CAD	9.50 \$CAD
WA 412	BRONZE ORANGE	38.75 \$CAD	24.75 \$CAD	14.50 \$CAD	9.50 \$CAD
WA 413	WALLEYE YELLOW	38.75 \$CAD	24.75 \$CAD	14.50 \$CAD	9.50 \$CAD
WA 414	EMERALD GREEN	38.75 \$CAD	24.75 \$CAD	14.50 \$CAD	9.50 \$CAD
WA 415	STEEL BLUE	38.75 \$CAD	24.75 \$CAD	14.50 \$CAD	9.50 \$CAD
WA 416	CHROME VIOLET	38.75 \$CAD	24.75 \$CAD	14.50 \$CAD	9.50 \$CAD
WA 422	WARM GOLD PEARL	38.75 \$CAD	24.75 \$CAD	14.50 \$CAD	9.50 \$CAD
WA 423	SPARKLING GOLD	38.75 \$CAD	24.75 \$CAD	14.50 \$CAD	9.50 \$CAD
WA 424	SOFTTEST GOLD LOOK	38.75 \$CAD	24.75 \$CAD	14.50 \$CAD	9.50 \$CAD
WA 425	YELLOW GOLD	38.75 \$CAD	24.75 \$CAD	14.50 \$CAD	9.50 \$CAD
WA 426	METALLIC RED	38.75 \$CAD	24.75 \$CAD	14.50 \$CAD	9.50 \$CAD
WA 427	METALLIC YELLOW	38.75 \$CAD	24.75 \$CAD	14.50 \$CAD	9.50 \$CAD
WA 428	METALLIC BLUE	38.75 \$CAD	24.75 \$CAD	14.50 \$CAD	9.50 \$CAD
WA 429	METALLIC GREEN	38.75 \$CAD	24.75 \$CAD	14.50 \$CAD	9.50 \$CAD
WA 440	SHIMMERING BLUE	41.95 \$CAD	28.00 \$CAD	16.00 \$CAD	11.25 \$CAD
WA 441	SHIMMERING GREEN	41.95 \$CAD	28.00 \$CAD	16.00 \$CAD	11.25 \$CAD
WA 442	SHIMMERING GOLD	41.95 \$CAD	28.00 \$CAD	16.00 \$CAD	11.25 \$CAD
WA 443	SHIMMERING RED	41.95 \$CAD	28.00 \$CAD	16.00 \$CAD	11.25 \$CAD
WA 444	SHIMMERING VIOLET	41.95 \$CAD	28.00 \$CAD	16.00 \$CAD	11.25 \$CAD
WA 445	SHIMMERING BLUE/GREEN	41.95 \$CAD	28.00 \$CAD	16.00 \$CAD	11.25 \$CAD
WPT	WATER PAINT THINNER		12.75 \$CAD	7.50 \$CAD	
WPR	WATER PAINT RETARDER			14.50 \$CAD	9.50 \$CAD

NOTE: PAINTS MARKED WITH AN * ARE BLEEDING COLOURS



1-800-351-2037
www.bmsports.com

Airbrush Paints

POLYTRANSPAR FISH AND BIRD PAINT SCHEDULE

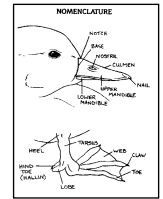
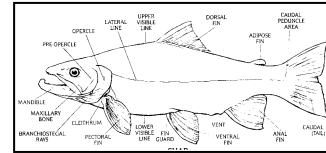

All species listed below are available with full finishing instructions using Polytranspar Airbrush Paint Systems. Each schedule is printed on both sides of 8 1/2 x 11 " card stock. Includes list of paint and supplies needed, step-by-step instructions (from sealer to gloss), and black & white diagrams showing the areas of paint application.

WARM WATER FISH

CODE	PAINT-SCHEDULE SPECIES	PRICE
BP139	BLUEGILL by Jim Hall	1.50
BP152	BLUEGILL (FLORIDA) by T. Sexton	1.50
BP140	BREAM by Ralph Garland	1.50
BP155	BREAM (SHELLCRACKER)	1.50
BP154	CHANNEL CATFISH	1.50
BP153	SPOONBILL CATFISH	1.50
BP141	CRAPPIE, WHITE by R. Garland	1.50
BP142	CRAPPIE, WHITE by Jim Hall	1.50
BP143	CRAPPIE, BLACK	1.50
BP157	BEST-IN-WORLD L.M. BASS	1.50
BP135	LARGEMOUTH BASS	1.50
BP149	MUSKELUNGE	1.50
BP151	NORTHERN PIKE	1.50
BP156	SAUGER (SAND PIKE, JACKFISH)	1.50
BP138	SMALLMOUTH BASS	1.50
BP145	STRIPED BASS	1.50
BP003	HYBRID STRIPER	1.50
BP146	WALLEYE by Jim Hall	1.50
BP147	WALLEYE by Alan Gaston	1.50
BP148	YELLOW PERCH	1.50

COLD WATER FISH

CODE	PAINT-SCHEDULE SPECIES	PRICE
BP162	ARCTIC CHAR	1.50
BP164	ARCTIC GRAYLING	1.50
BP163	DOLLY VARDEN	1.50
BP181	SALMON, SILVER	1.50
BP165	SALMON, CHINOOK	1.50
BP166	SALMON, CHUM (DOG)	1.50
BP168	SALMON, SOCKEYE (RED)	1.50
BP170	SALMON, SILVER	1.50
BP176	TROUT, RAINBOW	1.50
BP173	TROUT, BROWN	1.50
BP171	TROUT, CUTTHROAT	1.50
BP172	TROUT, EASTERN BROOK	1.50
BP174	TROUT, LAKE	1.50
BP175	TROUT, PALOMINO	1.50
BP179	TROUT, STEELHEAD (MALE)	1.50
BP180	TROUT, STEELHEAD (FEMALE)	1.50

NOMENCLATURE DIAGRAMS

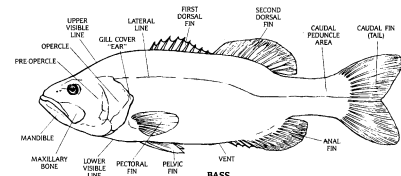

CODE	PAINT-SCHEDULE SPECIES	PRICE
BP98	SALTWATER FISH NOMENCLATURE	1.50
BP99	WARM WATER FISH NOMENCLATURE	1.50
BP97	COLD WATER FISH NOMENCLATURE	1.50

GEESE AND SWANS

CODE	PAINT-SCHEDULE SPECIES	PRICE
BP767	ATLANTIC BRANT (EITHER SEX)	1.50
BP768	CANADA GOOSE (EITHER SEX)	1.50
BP769	EMPEROR GOOSE (EITHER SEX)	1.50
BP770	LESSER SNOW/ BLUE GOOSE	1.50
BP771	PACIFIC BRANT (EITHER SEX)	1.50
BP772	PACIFIC WHITE FRONTED GOOSE	1.50
BP773	ROSS: GOOSE (EITHER SEX)	1.50
BP774	TRUMPETER SWAN (EITHER SEX)	1.50
BP775	WHISTLING SWAN (EITHER SEX)	1.50

TURKEY AND UPLAND GAME

CODE	PAINT SCHEDULE: SPECIE	PRICE
BP776	BOB WHITE QUAIL (MALE)	1.50
BP777	GREY HUNGARIAN PARTRIDGE	1.50
BP778	MOURNING DOVE (EITHER SEX)	1.50
BP779	RING NECKED PHEASANT (ROOSTER)	1.50
BP780	RUCCED CROUSE (EITHER SEX)	1.50
BP781	WILD TURKEY (TOM)	1.50

DABBLING DUCKS

CODE	PAINT-SCHEDULE SPECIES	PRICE
BP701	BLACK DUCK DRAKE	1.50
BP702	BLACK DUCK HEN	1.50
BP703	GADWALL DRAKE	1.50
BP704	GADWALL HEN	1.50
BP705	MALLARD DRAKE	1.50
BP706	MALLARD HEN	1.50
BP707	PINTAIL DRAKE	1.50
BP708	PINTAIL HEN	1.50
BP709	SHOVELER DRAKE	1.50
BP710	SHOVELER HEN	1.50
BP711	BLUE-WINGED TEAL DRAKE	1.50
BP712	BLUE-WINGED TEAL HEN	1.50
BP713	CINNAMON TEAL DRAKE	1.50
BP714	CINNAMON TEAL HEN	1.50
BP715	GREEN-WINGED TEAL DRAKE	1.50
BP716	GREEN-WINGED TEAL HEN	1.50
BP717	WIDGEON DRAKE	1.50
BP718	WIDGEON HEN	1.50
BP719	WOOD DUCK DRAKE	1.50
BP720	WOOD DUCK HEN	1.50

DIVING DUCKS

CODE	PAINT-SCHEDULE SPECIES	PRICE
BP723	BUFFLEHEAD DRAKE	1.50
BP724	BUFFLEHEAD HEN	1.50
BP725	CANVASBACK (EITHER SEX)	1.50

EIDERS

BP726	AMERICAN EIDER DRAKE	1.50
BP727	AMERICAN EIDER HEN	1.50
BP728	KING EIDER DRAKE	1.50
BP729	KING EIDER HEN	1.50
BP730	PACIFIC EIDER DRAKE	1.50
BP731	PACIFIC EIDER HEN	1.50
BP732	SPECTACLED EIDER DRAKE	1.50
BP733	SPECTACLED EIDER HEN	1.50
BP734	STELLAR'S EIDER DRAKE	1.50
BP735	STELLAR'S EIDER HEN	1.50

GOLDENEYES

BP736	COMMON OR AMERICAN DRAKE	1.50
BP737	COMMON OR AMERICAN HEN	1.50
BP738	BARROW'S GOLDENEYE DRAKE	1.50
BP739	BARROW'S GOLDENEYE HEN	1.50
BP740	HARLEQUIN DRAKE	1.50
BP741	HARLEQUIN HEN	1.50

MERGANSERS

BP742	COMMON MERGANSER DRAKE	1.50
BP743	COMMON MERGANSER HEN	1.50
BP744	HOODED MERGANSER DRAKE	1.50
BP745	HOODED MERGANSER HEN	1.50
BP746	RED-BREASTED MERGANSER DRAKE	1.50
BP747	RED-BREASTED MERGANSER HEN	1.50
BP748	OLD SQUAW DRAKE	1.50
BP749	OLD SQUAW HEN	1.50
BP750	GREATER SCAUP DRAKE	1.50
BP751	GREATER SCAUP HEN	1.50
BP752	LESSER SCAUP DRAKE	1.50
BP753	LESSER SCAUP HEN	1.50
BP754	BLACK SCOTER DRAKE	1.50
BP755	BLACK SCOTER HEN	1.50
BP756	SURF SCOTER DRAKE	1.50
BP757	SURF SCOTER HEN	1.50
BP758	WHITE WINGED SCOTER DRAKE	1.50
BP759	WHITE WINGED SCOTER HEN	1.50
BP760	REDHEAD DRAKE	1.50
BP761	REDHEAD HEN	1.50
BP762	RING-NECKED DUCK DRAKE	1.50
BP763	RING-NECKED DUCK HEN	1.50
BP764	RUDDY DUCK DRAKE (NUPTIAL)	1.50
BP765	RUDDY DUCK DRAKE (WINTER)	1.50
BP766	RUDDY DUCK HEN	1.50

DEER (OIL PAINTS)

CODE	PAINT-SCHEDULE SPECIES	PRICE
BP601	WHITETAIL DEER by Sallie Dahmes	1.50
BP602	MULE DEER by Sallie Dahmes	1.50

See The Breakthrough Fish Painting Encyclopedia & Waterfowl & Bird Finishing Manual for the complete package of these paint schedules in the Book Section of this Catalog.



BP1001 Fish Painting Encyclopedia



BP1002 Waterfowl & Bird Finishing

Shoulder Forms

WHITETAIL DEER SHOULDER FORMS (by Royal Robillard)



Sculptor: Royal Robillard
International Award Winning Taxidermist

SEMI-SNEAK SERIES

MODEL	A x B	TURN	EYE SIZE	PRICE
CH 217 R	7 x 17	RT	30	43.00 CAD
CH 217 L	7 x 17	LT	30	43.00 CAD
CH 218 R	7 1/8 x 18	RT	32	44.00 CAD
CH 218 L	7 1/8 x 18	LT	32	44.00 CAD
CH 219 R	7 1/4 x 19	RT	32	45.00 CAD
CH 219 L	7 1/4 x 19	LT	32	45.00 CAD
CH 220 R	7 3/8 x 20	RT	32	46.00 CAD
CH 220 L	7 3/8 x 20	LT	32	46.00 CAD
CH 221 R	7 5/8 x 21	RT	32	47.00 CAD
CH 221 L	7 5/8 x 21	LT	32	47.00 CAD
CH 222 R	7 3/4 x 22	RT	32	48.00 CAD
CH 222 L	7 3/4 x 22	LT	32	48.00 CAD

Only available at :



1-800-351-2037

www.bmsports.com

HOW TO MEASURE

A: Tip of nose to front corner of eye

B: Circumference of neck at closest point of head.

Shoulder Forms

BLACK BEAR SHOULDER FORMS (by Vicky Leblanc)

CLOSED MOUTH

MODEL	A x B x C	TURN	EYE SIZE	PRICE
BBCM-1	5 x 12 ½ x 22 1/4	Straight	16	50.00 \$CAD



BBCM-1

BLACK BEAR SHOULDER FORMS (by Mike Frazier)

OPEN MOUTH – PRE-INSTALLED JAWSET (base color)

MODEL	A x B x C	TURN	EYE SIZE	PRICE
W-2224-4J	4 3/8 x 10 ½ x 18 1/4	RT Aggressive	14	170.00 \$CAD
W-2225-4J	4 3/8 x 10 ½ x 18 1/4	LT Aggressive	14	170.00 \$CAD
W-2234-4J	4 7/8 x 11 1/8 x 19 1/2	RT Aggressive	14	170.00 \$CAD
W-2235-4J	4 7/8 x 11 1/8 x 19 1/2	LT Aggressive	14	170.00 \$CAD
W-2244-4J	5 3/8 x 11 ½ x 21	RT Aggressive	16	183.00 \$CAD
W-2245-4J	5 3/8 x 11 ½ x 21	LT Aggressive	16	183.00 \$CAD



W-2244-J

All those forms are in stock in our warehouse.

SHOULDER FORMS (by Peter Knapton)

CLOSED MOUTH

MODEL	DESCRIPTION	A x B x C	EYE SIZE	PRICE
BCSH-1	Bobcat, LT	2 x 6 ¾ x 11	18	45.00 CAD
COSH-1	Coyote, STR	4 ¼ x 8 ¾ x 13	18	45.00 CAD
COSH-2	Coyote, LT	4 ¼ x 8 ¾ x 13	18	45.00 CAD
COSH-3	Coyote, RT	4 ¼ x 8 ¾ x 13	18	45.00 CAD
COSH-7	Coyote, STR	4 ½ x 9 ½ x 15	18	45.00 CAD
COSH-8	Coyote, LT	4 ½ x 9 ½ x 15	18	45.00 CAD
COSH-9	Coyote, RT	4 ½ x 9 ½ x 15	18	45.00 CAD
RFSH-1	Red Fox, STR	3 x 6 x 10 ¼	16	37.00 CAD
RFSH-2	Red Fox, RT	3 x 6 x 10 ¼	16	37.00 CAD
RFSH-3	Red Fox, LT	3 x 6 x 10 ¼	16	37.00 CAD
TWSH-1	Timber Wolf, STR	5 ¼ x 11 ½ x 14 ¾	20	47.00 CAD
TWSH-2	Timber Wolf, LT	5 ¼ x 11 ½ x 14 ¾	20	47.00 CAD
TWSH-3	Timber Wolf, RT	5 ¼ x 11 ½ x 14 ¾	20	47.00 CAD
TWSH-7	Timber Wolf, STR	5 ½ x 12 x 18 ½	20	50.00 CAD
TWSH-8	Timber Wolf, LT	5 ½ x 12 x 18 ½	20	50.00 CAD
TWSH-9	Timber Wolf, RT	5 ½ x 12 x 18 ½	20	50.00 CAD



RFSH-2

HOW TO MEASURE

A: Tip of nose to front corner of eye

B: Tip of nose to back of head.

C: Circumference of neck at closest point of head.

Rugshells

BLACK BEAR RUGSHELL FORMS *(by Mike Frazier)*

OPEN MOUTH JAWS INSTALLED – BASE COLOR

MODEL	A x B	EYE	PRICE
R-210J	4 x 9 1/2	14 mm	140.00 \$CAD
R-215J	4 1/2 x 10 7/8	14 mm	140.00 \$CAD
R-216J	4 3/4 x 11 1/2	14 mm	147.00 \$CAD
R-218J	5 x 12 1/8	16 mm	156.00 \$CAD
R-220J	5 1/4 x 12 7/8	16 mm	169.00 \$CAD
R-222J	5 1/2 x 14 1/4	16 mm	169.00 \$CAD
R-222-1J	5 7/8 x 15 1/2	16 mm	169.00 \$CAD

HOW TO MEASURE

A: Tip of nose to front corner of eye

B: Tip of nose to back of head.



CLOSED MOUTH *(by Peter Knapton)*

MODEL	A x B	EYE	PRICE
BBRS-7	4 1/8 x 10 1/4	14 mm	47.00 CAD
BBRS-20	4 3/4 x 12	16 mm	51.00 CAD
BBRS-8	5 x 12	16 mm	54.00 CAD
BBRS-21	5 1/4 x 13 1/2	16 mm	54.00 CAD
BBRS-9	5 3/4 x 14 1/2	16 mm	56.00 CAD



RUGSHELL FORMS *(by Peter Knapton)*

OPEN MOUTH

MODEL	DESCRIPTION	A x B	EYE SIZE	PRICE
BCRS-1	Bobcat, OM	1 3/4 x 5 3/4	18	37.00 CAD
CRS-1	Coyote, OM (hollowed out)	4 3/8 x 9	18	43.00 CAD
LXRS-1	Lynx OM	1 7/8 x 5 1/8	20	37.00 CAD
RFRS-1	Red Fox OM (hollowed out)	3 x 6	16	39.00 CAD
TWRS-1	Timber Wolf OM (hollowed out)	5 1/2 x 11	20	45.00 CAD
TWRS-2	Timber Wolf OM (hollowed out)	5 3/4 x 11	20	47.00 CAD



LXRS-1

Lifesize Forms

Lifesize Forms(Research Mannikins)

Measurements are as follows: **A**-Eye to nose, **B**-Back of head to nose, **C**-Nose to base of tail, **D**-Belly circumference

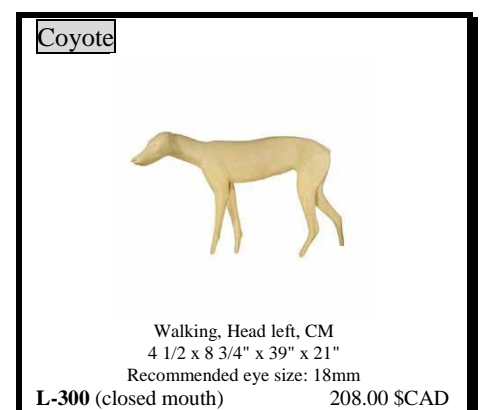
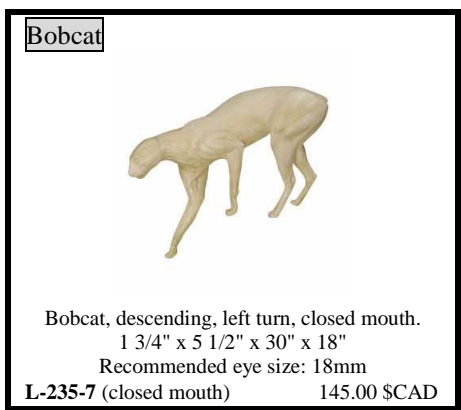
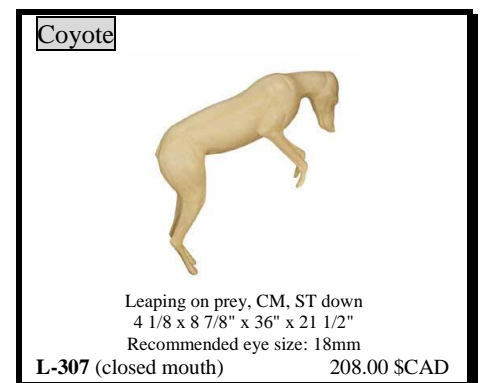
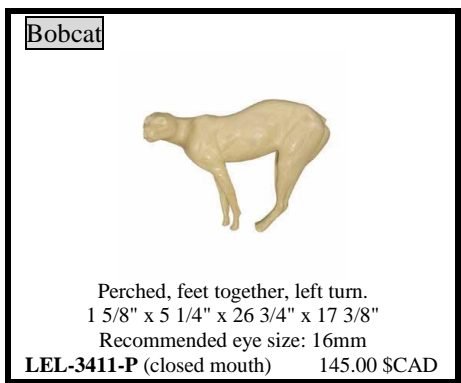
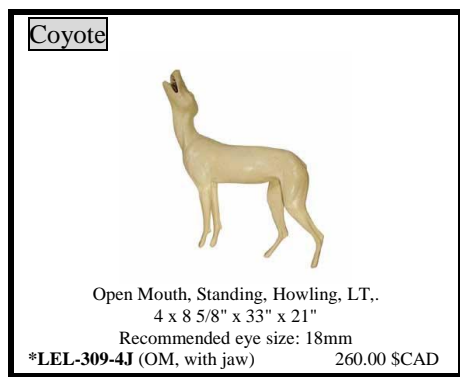
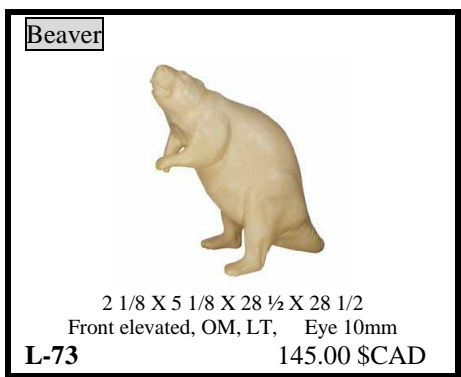
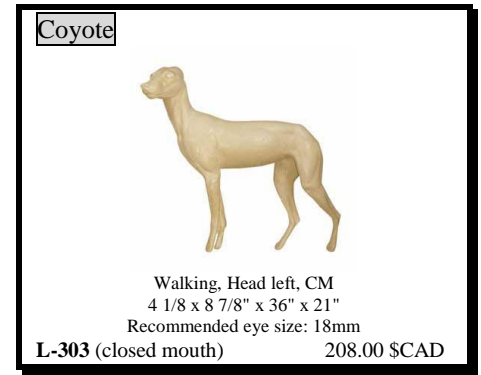
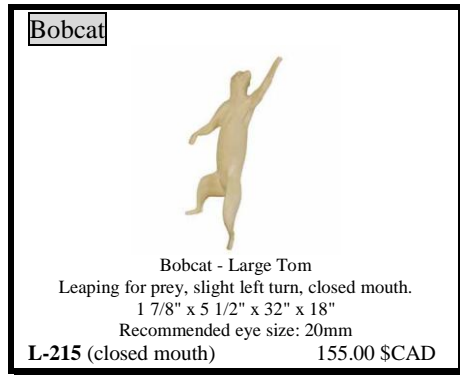

Lifesize Forms

Lifesize Forms(Research Mannikins)

Measurements are as follows: **A**-Eye to nose, **B**-Back of head to nose, **C**-Nose to base of tail, **D**-Belly circumference

Gray Fox



Gray Fox, Head Low, Left Turn, Looking Down
2" x 5" x 22 1/2" x 12 1/8"

Recommended eye size: 14mm

LEL-4335-2 (closed mouth) 126.00 \$CAD

Red Fox



Red Fox, Walking, Head Left
2 3/4" x 6" x 24" x 14 1/2"

Recommended eye size: 16mm

***L-608** (closed mouth) 126.00 \$CAD

Red Fox



Red Fox, Leaping for Prey, Straight
3 1/8" x 6 1/4" x 30" x 15 1/2"

Recommended eye size: 16mm

L-603 (closed mouth) 139.00 \$CAD

Gray Fox



Laying Down, Head Alert, Closed Mouth, Right Turn
2" x 5" x 23 1/2" x 14"

Recommended eye size: 14mm

L-617 (closed mouth) 126.00 \$CAD

Red Fox



Red Fox, Laying Down, Head Up, Right Turn, Closed Mouth
2 3/4" x 6" x 27" x 15 1/2"

Recommended eye size: 16mm

L-600 (closed mouth) 126.00 \$CAD

Lynx



Lynx, standing, right turn, closed mouth
1 3/4" x 5 3/4" x 31" x 17 3/4"

Recommended eye size: 18mm

L-236 (closed mouth) 195.00 \$CAD

Gray Fox



Gray Fox, Sitting, Head Up, Closed Mouth, Left Turn
2" x 5" x 23 1/2" x 14"

Recommended eye size: 14mm

L-618 (closed mouth) 126.00 \$CAD

Red Fox



Red Fox, Stepping Up, Head Right, Closed Mouth
3 1/4" x 6 3/8" x 27 1/2" x 15"

Recommended eye size: 16mm

L-606 (closed mouth) 139.00 \$CAD

Lynx



Lynx, sneaking, lead left, closed mouth.
1 7/8" x 5 5/8" x 33 1/2" x 17 1/4"

Recommended eye size: 20mm

L-230 (closed mouth) 195.00 \$CAD

Gray Fox



Gray Fox, Stepping Up, Head Alert, Closed Mouth, Left Turn
2 1/4" x 5 1/2" x 24" x 14"

Recommended eye size: 14mm

L-623 (closed mouth) 126.00 \$CAD

Red Fox



Red Fox, Sitting Up, Closed Mouth
3 1/8" x 6 5/8" x 28" x 16"

Recommended eye size: 16mm

L-604 (closed mouth) 139.00 \$CAD

Lynx



Lynx, standing lead low, right turn, closed mouth.
1 7/8" x 5 1/8" x 33 3/4" x 18 1/2"

Recommended eye size: 20mm

L-234 (closed mouth) 195.00 \$CAD

Lifesize Forms

Lifesize Forms(Research Mannikins)

Measurements are as follows: **A**-Eye to nose, **B**-Back of head to nose, **C**-Nose to base of tail, **D**-Belly circumference

Lynx



Lynx, laying down, right turn, closed mouth.
2 1/4" x 5 3/4" x 35 1/2" x 19 1/2"

Recommended eye size: 20mm

L-233 (closed mouth) 195.00 \$CAD

Otter



Otter, swimming, body curved, back arched, open mouth.
1 5/8" x 16" x 23" (16" tail)

Recommended eye size 10mm

L-945-77 (OM, no jaw) 150.00 \$CAD

Rabbit



Rabbit, Cottontail, Running.

1 5/8" x 3" x 13 1/2" x 10"

Recommended eye size: 10mm

L-978 (closed mouth) 53.00 \$CAD

Marmot



Sitting up, closed mouth.

13/4" x 4" x 18" x 13 1/2"

Recommended eye size: 10mm

L-955 (closed mouth) 63.00 \$CAD

Otter



Otter, swimming, body curved hard left, closed mouth.

1 1/2" x 14" x 18" (14" tail)

Recommended eye size 10mm

L-944-77 (closed mouth) 145.00 \$CAD

Raccoon



Raccoon, Stepping Up, Head Left, Closed Mouth.

2 1/4" x 5 5/8" x 25 1/2" x 20 3/4"

Recommended eye size: 14mm

L-704 (closed mouth) 139.00 \$CAD

Mink



Mink, laying down, right turn, closed mouth.

1" x 2 7/8" x 15 1/2" x 7 3/4"

Recommended eye size: 8mm

L-934-9 (closed mouth) 63.00 \$CAD

Pine Marten



Pine Marten, Sitting up Closed Mouth

1 1/4" x 3 1/2" x 17" x 9"

Recommended eye size: 10mm

L-965 (closed mouth) 63.00 \$CAD

Raccoon



Raccoon, Crouched on Hind Legs, Closed Mouth, Left Turn.

2 1/4" x 5 5/8" x 25 1/2" x 20 3/4"

Recommended eye size: 14mm

L-705 (closed mouth) 139.00 \$CAD

Mink



Stepping up, head right, closed mouth.

7/8" x 2 1/2" x 16 1/4" x 10"

Recommended eye size: 8mm

L-932 (closed mouth) 63.00 \$CAD

Rabbit



Rabbit, Cottontail, Sitting.

1 5/8" x 3" x 13 1/2" x 10"

Recommended eye size: 10mm

L-976 (closed mouth) 53.00 \$CAD

Raccoon



Raccoon, Treed, Standing, Looking Down, CM, Left Turn.

2 1/8" x 5 1/2" x 22" x 18"

Recommended eye size: 14mm

L-706 (closed mouth) 139.00 \$CAD

Lifesize Forms

Lifesize Forms(Research Mannikins)

Measurements are as follows: **A**-Eye to nose, **B**-Back of head to nose, **C**-Nose to base of tail, **D**-Belly circumference

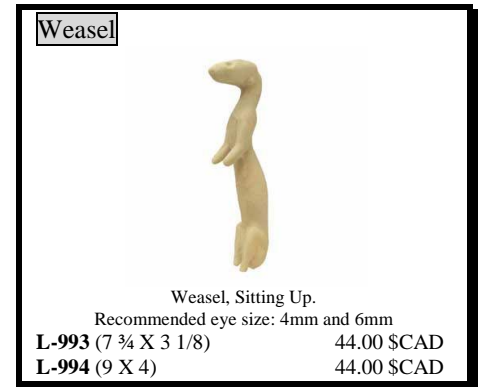

Lifesize Forms(Peter Knapton)

Measurements are as follows: **A**-Eye to nose, **B**-Back of head to nose, **C**-Nose to base of tail, **D**-Belly circumference

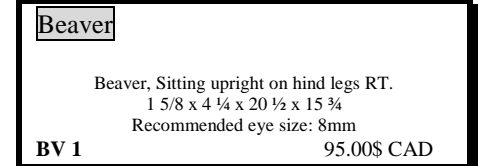
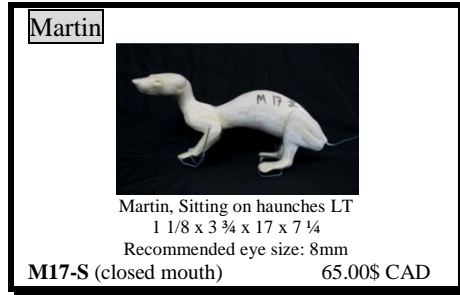
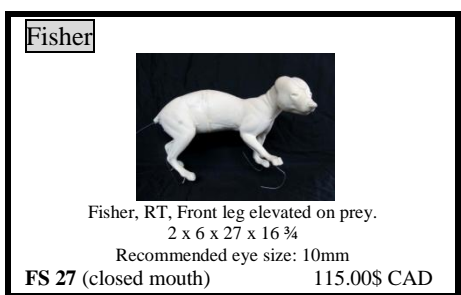
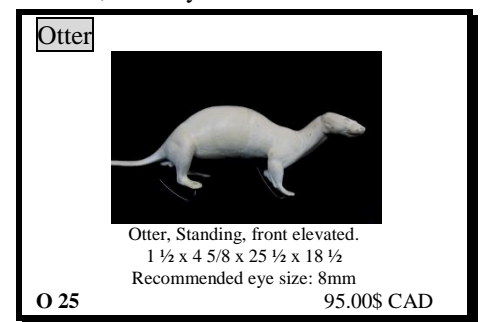

Bird Forms

BIRD BODIES



Mallard body

A high quality bird mount begins with high quality bodies. Joe Ferebee bird bodies meet this criterion. Constructed with a high quality foam, they provide good stability yet allow easy wiring. Use in conjunction with Ferebee artificial heads and bills or with the flexible game bird heads and necks. Producing a quality bird mount has never been easier.

Product code		WATERFOWL FORMS	
Ferebee		Description	Price (\$ CAD)
WF01		Mallard/Black Average	14.50
WF02		Mallard/Black Large	14.50
WF03		Woodduck-Small	14.50
WF04		Woodduck-Average	14.50
WF05		Pintail	14.50
WF06		Wigeon	14.50
WF07		Gadwall	14.50
WF08		Shoveler	14.50
WF09		Green-winged Teal	14.50
WF10		Blue-winged/Cinnamon Teal	14.50
WF11		Redhead/Greater Scaup	14.50
WF12		Ringneck Duck/Lesser Scaup	14.50
WF13		Bufflehead	14.50
WF14		American (Common) Merganser	14.50
WF15		American (Common) Eider	14.50
WF15L		American (Common) Eider (Large)	14.50
WF16		Goldeneye	14.50
WF17		Ruddy Duck	14.50
WF18		Canvasback	14.50
WF19		Tree Duck	14.50
WF20		Coot	14.50
WF21		Oldsquaw	14.50
WF22		Hooded Merganser	14.50
WF31		Greater Snow Goose	21.25
WF32		Canada Goose	25.00
WF33		Whitstling (Tundra) Swan	32.75
WF34		Canada Goose - Small	24.50
WF35		Canada Goose - Large	30.00
WF38		Blue Lesser Snow Goose	24.50
WF41		White-Winged Scoter	15.75
WF42		Red-Breasted Merganser	15.75
WF43		King Eider	15.75



Chukar body

Product code		GAMEBIRD FORMS	
Ferebee		Description	Price (\$CAD)
GBF01		Bobwhite Quail	11.75
GBF02		Ringnecked Pheasant	14.50
GBF03		Ruffed Grouse	13.75
GBF04		Wild Turkey Hen	26.50
GBF05		Wild Turkey Jake	28.50
GBF08		Sharp-tail Grouse	14.50
GBF09		Blue Grouse	14.50
GBF10		Prairie Chicken	14.50
GBF11		Chukar	12.50
GBF12		Sage Grouse	30.75
GBF13		Crow	13.50
GBF14		Mourning Dove	11.75
GBF15		Hungarian Partridge	12.50
GBF16		Game Chicken - Medium	15.25
GBF17		Game Chicken - Large	18.25
GBF18		Golden Pheasant	14.50
GBF31		Wild Turkey - Standing (15-17 lbs)	35.00
GBF32		Wild Turkey - Flying (15-17 lbs)	35.00
GBF33		Wild Turkey - Strutting (15-17 lbs)	40.00
GBF36		Wild Turkey - Standing (17-19 lbs)	37.50
GBF37		Wild Turkey - Flying (17-19 lbs)	37.50
GBF38		Wild Turkey - Strutting (17-19 lbs)	43.00
GBF41		Wild Turkey - Standing (19-21 lbs)	43.00
GBF42		Wild Turkey - Flying (19-21 lbs)	43.00
GBF43		Wild Turkey - Strutting (19-21 lbs)	47.00
GBF68		Ptarmigan	14.50



GBF31



GBF38

Bird Forms

For a painted waterfowl head, add 10\$ to the regular price.
(offered on closed mouth only)

CAST WATERFOWL HEADS - CLOSED MOUTH

Cat #	Description	Price (\$CAD)
DH01	Mallard/Black Drake	16.00\$
DH02	Mallard/Black Hen	16.00\$
DH03	Woodduck Drake	16.00\$
DH04	Woodduck Hen	16.00\$
DH05	Pintail Drake	16.00\$
DH06	Pintail Hen	16.00\$
DH07	Wigeon Drake	16.00\$
DH08	Wigeon Hen	16.00\$
DH09	Gadwall Drake	16.00\$
DH10	Gadwall Hen	16.00\$
DH11	Shoveler Drake	16.00\$
DH12	Shoveler Hen	16.00\$
DH13	Green-winged Teal Drake	16.00\$
DH14	Green-winged Teal Hen	16.00\$
DH15	Blue-winged Teal Drake	16.00\$
DH16	Blue-winged Teal Hen	16.00\$
DH17	Cinnamon Teal Drake	16.00\$
DH18	Cinnamon Teal Hen	16.00\$
DH19	Canvasback Drake	16.00\$
DH20	Canvasback Hen	16.00\$
DH21	Redhead Drake	16.00\$
DH22	Redhead Hen	16.00\$
DH23	Ringnecked Duck Drake	16.00\$
DH24	Ringnecked Duck Hen	16.00\$
DH25	Bufflehead Drake	16.00\$
DH26	Bufflehead Hen	16.00\$
DH27	Common Goldeneye Drake	16.00\$
DH28	Common Goldeneye Hen	16.00\$
DH29	Oldsquaw Drake	16.00\$
DH30	Oldsquaw Hen	16.00\$
DH31	Black-bellied Tree Duck	16.00\$
DH33	Harlequin Drake	16.00\$
DH34	Harlequin Hen	16.00\$
DH35	Hooded Merganser Drake	16.00\$
DH36	Hooded Merganser Hen	16.00\$
DH37	Red-breasted Merganser Drake	16.00\$
DH38	Red-breasted Merganser Hen	16.00\$
DH39	Greater Scaup Drake	16.00\$
DH40	Greater Scaup Hen	16.00\$
DH41	Lesser Scaup Drake	16.00\$
DH42	Lesser Scaup Hen	16.00\$
DH43	Ruddy Duck Drake	16.00\$
DH44	Ruddy Duck Hen	16.00\$
DH45	American (Common) Eider Drake	19.75\$
DH46	American (Common) Eider Hen	18.00\$
DH47	King Eider Drake (Large Lobe)	18.00\$
DH48	King Eider Hen	18.00\$
DH49	King Eider Drake (Small Lobe)	18.00\$
DH50	Fulvous Tree Duck	16.00\$
DH51	Amer. (Common) Merganser Drake	16.00\$
DH52	American (Common) Merganser Hen	16.00\$
DH53	Barrows' Goldeneye Drake	16.00\$
DH54	Barrows' Goldeneye Hen	16.00\$
DH55	Mandarin Drake	16.00\$
DH56	Ringed Teal Drake	16.00\$



DH57	Mottled Duck Drake	16.00\$
DH58	Ruffed Grouse	16.00\$
DH59	Black Scoter Drake	16.00\$
DH61	White-winged Scoter Drake	18.00\$
DH62	White-winged Scoter Hen	18.00\$
DH63	Surf Scoter Drake	18.00\$
DH65	Pacific Eider Drake	19.75\$
DH67	Spectacled Eider Drake	16.00\$
DH69	Stellers' Eider Drake	16.00\$
DH71	Coot	16.00\$
DH72	Common Gallinule	16.00\$
DH80	Atlantic Brant	16.00\$
DH81	Cackling Canada Goose	16.00\$
DH82	Canada Goose-Medium	19.75\$
DH83	Canada Goose-Large	19.75\$
DH84	Ross Goose	16.00\$
DH85	Snow/Blue Goose-Medium	19.75\$
DH86	Snow/Blue Goose-Large	19.75\$
DH87	White-Fronted Goose	19.75\$
DH88	Mute Swan	24.00\$
DH89	Whistling (Tundra) Swan	24.00\$
DH92	Canada Goose-Small	19.75\$
DH93	White-Fronted Goose-Small	19.75\$
DH94	Canada Goose-X-Large	19.75\$
DH152	Daffy Duck (Large Tame Mallard)	19.75\$
DH170	Common Loon	19.75\$
DH200	Ring-necked Pheasant Cock	16.00\$
DH201	Ringneck	16.00\$
DH210	Crow	16.00\$
DH212	Mourning Dove	12.25\$
DH213	Hungarian Partridge	15.00\$
DH215	Bobwhite Quail	15.00\$
DH216	Golden Pheasant	15.00\$
DH266	Woodcock	15.00\$
DH301	Red-Headed Woodpecker	16.00\$



CAST BIRD HEADS - OPEN MOUTH

Cat #	Description	Price (\$CAD)
DH111	Open Mouth Mallard Drake	19.75\$
DH112	Open Mouth Woodduck Drake	19.75\$
DH113	Open Mouth Pintail Drake	19.75\$
DH114	OM Hooded Merganser Drake	19.75\$
DH115	OM Common Goldeneye Drake	19.75\$
DH116	Open Mouth Canada Goose	23.00\$
DH117	Open Mouth Wigeon Drake	19.75\$
DH118	Open Mouth Bufflehead Drake	19.75\$
DH119	Open Mouth A. Eider Drake	21.00\$
DH120	Open Mouth Old Squaw Drake	19.75\$
DH121	Open Mouth Snow Goose (Large)	23.00\$
DH123	Open Mouth Canvasback Drake	19.75\$
DH211	Open Mouth Crow	19.75\$

Bird Forms

FEREBEE TURKEY HEADS



This is the best quality turkey head that we could find anywhere. They are constructed of a rigid foam with the best detail that we have seen. Artificial Turkey heads, by Joe Ferebee, are offered unpainted or painted at BM Sports in a variety of positions. This is an unpainted gobbling turkey head. Painted turkey heads come complete with flex eyes installed and ready to mount.

Accepts flex eyes. Hollow neck.

Cat #	Description	Unpainted	Painted
TH11	Gobbling	70.00 \$CAD	95.00 \$CAD
TH12	Strutting	70.00 \$CAD	95.00 \$CAD
TH13	Standing	70.00 \$CAD	95.00 \$CAD
TH14	Flying	70.00 \$CAD	95.00 \$CAD
TH15	Hanging Dead	70.00 \$CAD	95.00 \$CAD
TH20	Hen-Standing	70.00 \$CAD	95.00 \$CAD

WILD TURKEY BREAST FORM

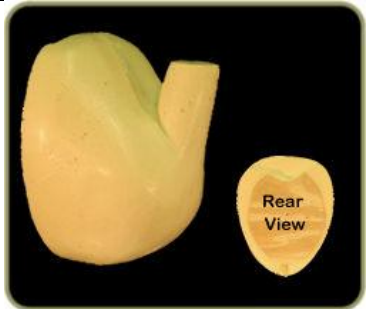

The finest turkey breast form available. Features a slot for the tail and an optional slot for the beard.

Cat #	Description	Price
TB-1	Turkey breast form	31.00 \$CAD

WILD TURKEY PARTS

Cat #	Description	Price
TL-1	Turkey Cast Legs - Pair	69.00 \$CAD
TD-1	Turkey Drumsticks - Pair	26.00 \$CAD
TW-1	Turkey Flexible Wings - Pair	34.00 \$CAD
TN-1	Turkey Flexible Neck - Each	26.00 \$CAD

GALVANIZED WIRE

This galvanized wire is strong, rustproof, easy to sharpen and is perfect for most taxidermy purposes – especially good when mounting birds and small mammals. Available in 5 popular sizes.

Part #	Gauge	Bundle	Price
GW8	8	1 lb.	8.95 \$CAD
GW10	10	1 lb.	8.95 \$CAD
GW12	12	1 lb.	8.95 \$CAD
GW14	14	½ lb.	8.50 \$CAD
GW16	16	½ lb.	8.50 \$CAD

WOOD DUCK EYE RINGS



Ferebee Woodduck Eye rings for use with Tohickon No. 123 or No. 124 special blend Woodduck eyes. (Eyes sold separately)

Cat #	Description	Price
ER1	Drake - Eye Ring - per pair	7.25 \$CAD
ER2	Hen - Eye Ring - per pair	7.25 \$CAD

GAME BIRD FLEXIBLE HEADS & NECKS

Cat #	Description	Price
HN01	Bobwhite Quail	11.00 \$CAD
HN02	Ring-Neck Pheasant	18.00 \$CAD
HN03	Ruffed Grouse	18.00 \$CAD
HN04	Sage Grouse	18.00 \$CAD
HN05	Blue Grouse	18.00 \$CAD
HN06	Sharptailed Grouse	18.00 \$CAD
HN07	Prairie Chicken	18.00 \$CAD



Rough grouse flexible head and neck

Bird Forms

FLEXIBLE WATERFOWL NECKS – FLYING

Cat #	Description	Price
WN01	Mallard/Black Avg	14.25 \$CAD
WN02	Mallard/Black Lrg	14.25 \$CAD
WN04	Woodduck	14.25 \$CAD
WN05	Pintail	14.25 \$CAD
WN06	Wigeon	14.25 \$CAD
WN08	Shoveler	14.25 \$CAD
WN09	Green-Winged Teal	14.25 \$CAD
WN10	Blue-Winged Teal	14.25 \$CAD
WN11	Redhead	14.25 \$CAD
WN14	American Merganser	14.25 \$CAD
WN15	Eider	14.25 \$CAD
WN18	Canvasback	14.25 \$CAD
WN21	Old Squaw	14.25 \$CAD
WN22	Hooded Merganser	14.25 \$CAD
WN31	Snow Goose	21.00 \$CAD
WN32	Canada Goose	23.25 \$CAD
WN33	Whistling Swan	28.50 \$CAD

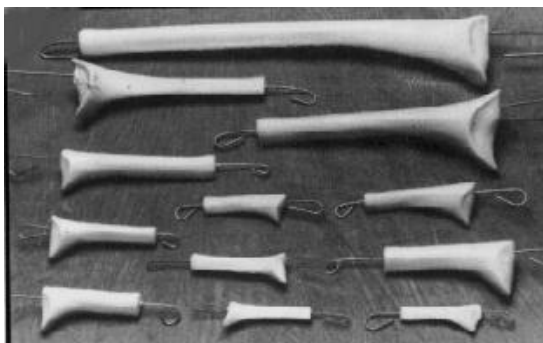

FLEXIBLE WATERFOWL NECKS – STANDING

Cat #	Description	Price
WN101	Mallard/Black Avg	14.25 \$CAD
WN102	Mallard/Black Lrg	14.25 \$CAD
WN104	Woodduck	14.25 \$CAD
WN105	Pintail	14.25 \$CAD
WN106	Wigeon	14.25 \$CAD
WN108	Shoveler	14.25 \$CAD
WN109	Green-Winged Teal	14.25 \$CAD
WN110	Blue-Winged Teal	14.25 \$CAD
WN111	Redhead	14.25 \$CAD
WN114	American Merganser	14.25 \$CAD
WN115	Eider	14.25 \$CAD
WN118	Canvasback	14.25 \$CAD
WN121	Old Squaw	14.25 \$CAD
WN122	Hooded Merganser	14.25 \$CAD
WN131	Snow Goose	21.00 \$CAD
WN132	Canada Goose	23.25 \$CAD
WN133	Whistling Swan	28.50 \$CAD

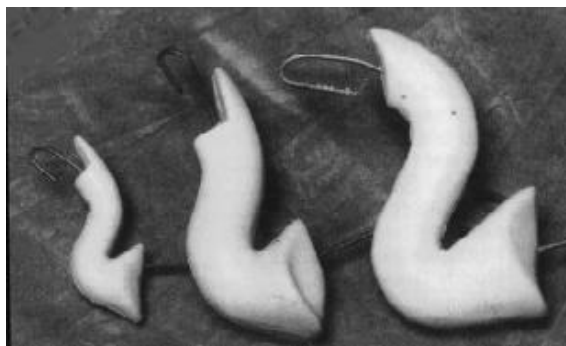

Bird Forms

FLEXIBLE FOAM NECK MATERIAL			
Part #	Diameter	Length	Price
N1	1/4"	10'	6.25 CAD
N2	3/8"	10'	7.35 CAD
N3	1/2"	10'	7.35 CAD
N4	3/4"	10'	7.35 CAD
N5	7/8"	10'	9.00 CAD
N6	1"	10'	10.25 CAD

EXCELSIOR



Unmatched for wrapping bird and mammal bodies.

EXCEL-1 (Medium grade 1 lb.).....11.95\$ CAD
EXCEL-FINE (Fine grade 1 lb.).....11.95\$ CAD

DACRON-FILL

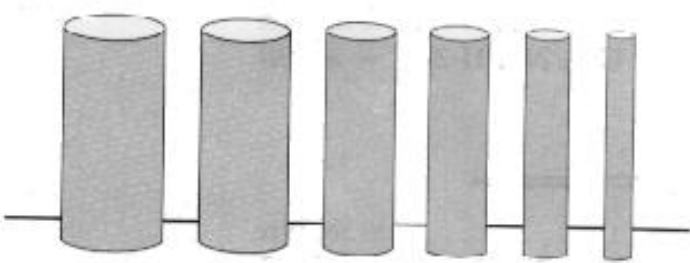

Synthetic material for filling and wrapping legs, necks, etc. Intended for both birds and mammals.

DACRON (1 lb.).....14.95\$ CAD



The only supplier in Canada offering that much choice in bird mounting supplies.

Reproduction Fish Heads

Robert Kennedy's Fish Heads

These top quality open-mouth heads are easy to use and help you to create a more professional-looking permanent mount. These lightweight heads are hollow for easy attachment to commercial mannikins or hand-carved forms. All heads feature pre-set eye sockets and full mouth interiors. Use these artificial heads to eliminate grease bleed-through problems, shrinkage, and rebuilding problems, odor problems and drying problems.



GENERAL TROUT HEADS

Code	Sex	A	B	C	Hook	Price (cad)	Delivery
GAF-T10	M/F	2 1/8	1 5/8	1 1/4	None	16.25 \$	In stock
GAF-T1	M	2 1/2	1 3/4	1 1/4	Small	16.25 \$	In stock
GAF-T2	M	3	2 1/8	1 1/4	Small	16.25 \$	In stock
GAF-T3	M	3 1/2	1 3/4	1 5/8	Small	19.50 \$	In stock
GAF-T4	M	4	2 1/4	2 1/4	Small	20.50 \$	In stock
GAF-T5	M	4 1/4	3	2	None	20.50 \$	In stock
GAF-T6	M	4 3/4	3 1/8	2 1/8	Med	21.75 \$	In stock
GAF-T7	F	5	3 1/2	2 5/8	None	21.75 \$	In stock
GAF-T8	M	5	3 1/4	2 3/8	Med	21.75 \$	In stock
GAF-T9	M	5 1/2	3 1/4	2 3/4	Med	21.75 \$	In stock



BROWN TROUT HEADS

Code	Sex	A	B	C	Hook	Price (cad)	Delivery
GAF-BN5	M	5	2 3/4	2 1/2	Med	19.00 \$	In stock
GAF-BN7	M	5 1/4	3 1/4	3 1/4	Small	22.25 \$	In stock
GAF-BN10	M	6	3 5/8	3	Large	21.75 \$	In stock
GAF-BN12	F	6	4 1/8	4	None	24.50 \$	In stock
GAF-BN29	M	6 1/2	3 3/4	2	None	24.50 \$	In stock
GAF-BN14	M	6 1/2	4 1/8	3 5/8	Large	24.50 \$	In stock
GAF-BN15	F	6 3/4	4 1/2	3 1/8	None	24.50 \$	In stock
GAF-BN16	M	7	4 1/4	3 3/8	Med	24.50 \$	In stock
GAF-BN18	M	7 1/4	4 3/4	4 3/8	Med	24.50 \$	In stock
GAF-BN20	M	7 3/4	4 3/4	3 3/8	Thick	25.50 \$	In stock
GAF-BN21	F	7 3/4	4 5/8	3 3/4	Small	25.50 \$	In stock
GAF-BN23	M	8 1/2	4 3/4	3 7/8	Med	25.50 \$	In stock
GAF-BN22	M	8 5/8	4 5/8	4 1/2	Med	25.50 \$	In stock

BROOK TROUT HEADS

Code	Sex	A	B	C	Hook	Price (cad)	Delivery
GAF-BK1	M	2 5/8	1 5/8	1 5/8	Small	18.50 \$	In stock
GAF-BK2	M	3 1/8	2	1 1/2	Med	19.50 \$	In stock
GAF-BK3	F	3 1/2	2 1/2	1 7/8	None	18.50 \$	In stock
GAF-BK4	F	3 1/2	2 3/8	2	None	21.75 \$	In stock
GAF-BK5	F	3 5/8	2 3/4	2 1/4	None	21.75 \$	In stock
GAF-BK6	M	3 7/8	2 3/4	2 1/4	Small	21.75 \$	In stock
GAF-BK15	F	4	2 3/4	2 3/8	Small	21.75 \$	In stock
GAF-BK7	M	4 1/8	3	2 1/4	Small	21.75 \$	In stock
GAF-BK8	M	4 1/8	2 3/4	2 1/4	Small	21.75 \$	In stock
GAF-BK9	M	4 1/2	3	2 1/4	Small	22.75 \$	In stock
GAF-BK10	M	4 3/4	3 3/4	2 3/8	Small	24.00 \$	In stock
GAF-BK11	F	5	3 1/2	2 3/8	None	24.00 \$	In stock
GAF-BK12	M	5 1/2	3 3/8	2 1/4	Small	24.00 \$	In stock
GAF-BK13	F	5 5/8	3 1/2	3 1/8	None	24.00 \$	In stock
GAF-BK14	M	6 1/2	3 7/8	2 3/4	Small	24.00 \$	In stock

LAKE TROUT HEADS

Code	Sex	A	B	C	Hook	Price (cad)	Delivery
GAF-L1	M/F	4 1/4	2 5/8	2 1/2	None	22.75 \$	In stock
GAF-L2	M/F	5 1/2	3 3/8	2 1/2	None	27.75 \$	In stock
GAF-L3	M/F	6	3 7/8	3 1/4	None	30.50 \$	In stock
GAF-L4	M/F	6 1/2	4 1/4	3 7/8	None	30.50 \$	In stock
GAF-L5	M/F	7	4 1/8	3 3/8	None	30.50 \$	In stock
GAF-L11	M/F	7 1/4	4 1/4	4 1/2	None	30.50 \$	In stock
GAF-L6	M/F	8	4 3/8	3 7/8	None	30.50 \$	In stock
GAF-L7	M/F	8 1/2	4 3/4	5 3/8	None	33.50 \$	In stock
GAF-L8	M/F	8 3/4	5	4 1/4	None	33.50 \$	In stock
GAF-L10	M/F	9 1/4	5 3/8	5 3/4	None	40.00 \$	In stock
GAF-L9	M/F	10 1/2	7	5 3/4	None	43.50 \$	In stock

RAINBOW TROUT HEADS

Code	Sex	A	B	C	Hook	Price (cad)	Delivery
GAF-R1	F	3 1/2	2 1/2	1 7/8	None	20.50 \$	In stock
GAF-R2	F	4	2 7/8	2 7/8	None	20.50 \$	In stock
GAF-R3	F	4	3 1/8	2	None	21.75 \$	In stock
GAF-R4	F	4 1/2	3 1/4	2 1/2	None	21.75 \$	In stock
GAF-R5	F	5	3 1/2	2 7/8	Small	21.75 \$	In stock
GAF-R9	M	5	3 1/2	2 1/2	None	21.75 \$	In stock
GAF-R10	M	5 7/8	4 3/8	3 1/8	Med	24.00 \$	In stock
GAF-R6	M	6 1/2	4	2 3/4	Small	24.00 \$	In stock
GAF-R7	M	7 1/4	4 3/4	4 1/4	None	27.00 \$	In stock

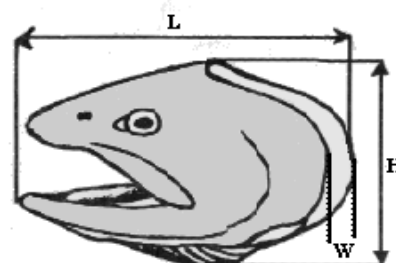

How to measure

A:LengthTip of the lower jaw to end of gill cover.

B:HeightTop of head to throat

C:Widthbetween the gill covers

Reproduction Fish Heads



STEELHEAD TROUT HEADS

Code	Sex	A	B	C	Hook	Price (\$cad)	Delivery
GAF-SD1	F	4 1/4	3 1/8	2 3/8	None	21.75 \$	In stock
GAF-SD3	F	5	3 1/4	2 3/4	None	21.75 \$	In stock
GAF-SD4	F	5	3 1/2	2 5/8	None	21.75\$	In stock
GAF-SD14	M	5 1/8	3 1/4	2 3/4	None	24.50 \$	In stock
GAF-SD5	M	5 1/2	3 1/2	2 3/8	Small	24.50 \$	In stock
GAF-SD6	F	5 1/2	3 5/8	2 3/4	None	24.50 \$	In stock
GAF-SD7	F	5 1/2	4	2 7/8	None	24.50 \$	In stock
GAF-SD8	F	6	3 7/8	3	None	24.50 \$	In stock
GAF-SD9	M	6 1/2	4 3/8	3 1/8	Med	24.50 \$	In stock
GAF-SD10	F	6 1/2	4 1/2	4 1/2	None	25.50 \$	In stock
GAF-SD11	M	7 1/2	4 5/8	3 1/2	Small	26.50 \$	In stock
GAF-SD12	M	8	5	4 3/8	Small	26.50 \$	In stock
GAF-SD13	M	8 1/2	5 3/8	4 1/8	Small	31.00 \$	In stock



NORTHERN PIKE HEADS

Code	Sex	A	B	C	Hook	Price (\$cad)	Delivery
GAF-NP1	M/F	5 1/2	2 7/8	N/A	None	22.25 \$	In stock
GAF-NP2	M/F	6 5/8	3 3/4	N/A	None	24.50 \$	In stock
GAF-NP3	M/F	6 3/4	4 1/8	N/A	None	24.50 \$	In stock
GAF-NP4	M/F	7 1/2	4 3/8	N/A	None	24.50 \$	In stock
GAF-NP5	M/F	9 3/8	5 3/8	N/A	None	32.50 \$	In stock
GAF-NP6	M/F	10 1/2	6 1/2	N/A	None	32.50 \$	In stock



MUSKELLUNGE HEADS

Code	Sex	A	B	C	Hook	Price (\$cad)	Delivery
GAF-M4	M/F	10	5 1/8	N/A	None	32.50 \$	In stock
GAF-M1	M/F	11	6 1/8	N/A	None	33.50 \$	In stock
GAF-M2	M/F	12 1/8	6 3/8	N/A	None	33.50 \$	In stock
GAF-M3	M/F	13 3/4	7 1/8	N/A	None	36.50 \$	In stock

How to measure

A:LengthTip of the lower jaw to end of gill cover.

B:HeightTop of head to throat

C:Widthbetween the gill covers

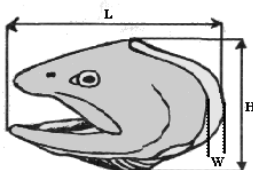

WALLEYE HEADS

Code	Sex	A	B	C	Hook	Price (\$cad)	Delivery
GAF-WE1	M/F	4 1/8	2	N/A	None	18.00 \$	In stock
GAF-WE2	M/F	5	2 1/2	N/A	None	22.25 \$	In stock
GAF-WE3	M/F	6 1/2	3 3/4	N/A	None	24.50 \$	In stock
GAF-WE4	M/F	7 1/2	4	N/A	None	24.50 \$	In stock
GAF-WE5	M/F	8	4 1/4	N/A	None	24.50 \$	In stock



KING SALMON HEADS

Code	Sex	A	B	C	Hook	Price (\$cad)	Delivery
GAF-K2	F	8	5 1/2	4 1/4	None	32.00 \$	In stock
GAF-K3	M	8 1/2	5 5/8	4 1/8	Small	32.00 \$	In stock
GAF-K6	F	9	6 3/4	5 1/8	None	34.75 \$	In stock
GAF-K5	M	9 1/4	5	3 7/8	Small	34.75 \$	In stock
GAF-K7	M	9 3/4	5 7/8	3 7/8	Small	36.50 \$	In stock
GAF-K8	M	10 1/2	6 1/2	4 3/4	Small	38.50 \$	In stock



LARGE MOUTH BASS HEADS

Code	Sex	A	B	C	Hook	Price (\$cad)	Delivery
GAF-LM4	M/F	4 3/4	3	N/A	None	19.00 \$	In stock
GAF-LM5	M/F	5 3/4	3 3/4	N/A	None	22.25 \$	In stock
GAF-LM1	M/F	6 3/8	4 1/2	N/A	None	24.50 \$	In stock
GAF-LM2	M/F	7 1/2	5 3/8	N/A	None	24.50 \$	In stock
GAF-LM3	M/F	8 3/4	5 3/4	N/A	None	24.50 \$	In stock



SMALL MOUTH BASS HEADS

Code	Sex	A	B	C	Hook	Price (\$cad)	Delivery
GAF-SM1	M/F	4	2 1/8	N/A	None	18.00\$	In stock
GAF-SM2	M/F	5 1/2	3 1/8	N/A	None	22.25 \$	In stock
GAF-SM3	M/F	6	3 3/4	N/A	None	21.75 \$	In stock
GAF-SM4	M/F	6 1/4	4 1/8	N/A	None	24.50 \$	In stock

Artificial Fish Accessories

LAKE COUNTRY REPLICAS ARTIFICIAL FINS

Without a doubt the most realistic fins available to the taxidermy industry!

Lake Country Replicas' fins are thin and molded from real fins. They are light and flexible but with good resiliency. The fins are water clear, translucent and have excellent paint adhesion. These fins can be shaped with heat and will hold their shape.

Length refers to the overall length of the fish.

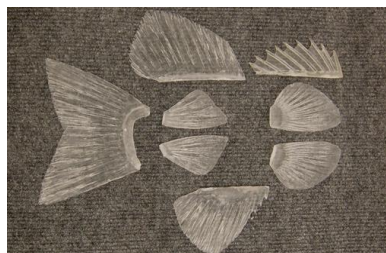

CRAPPIE FINS

Item #	Length	Price (set)
CBK12-13-FS	12"-13"	29.00 \$CAD
CBK14-15-FS	14"-15"	32.50 \$CAD
CBK16-17-FS	16"-17"	34.00 \$CAD
CBK18-19-FS	18"-19"	37.50 \$CAD
CBK19-20-FS	19"-20"	42.00 \$CAD

BROOK TROUT FINS

Item #	Length	Price (set)
TBK12-14-FS	12"-14"	22.50 \$CAD
TBK15-16-FS	15"-16"	24.00 \$CAD
TBK17-18-FS	17"-18"	25.50 \$CAD
TBK19-20-FS	19"-20"	27.25 \$CAD
TBK21-22-FS	21"-22"	29.00 \$CAD

BROWN TROUT FINS

Item #	Length	Price (set)
TBN15-17-FS	15"-17"	27.25 \$CAD
TBN18-20-FS	18"-20"	29.00 \$CAD
TBN21-23-FS	21"-23"	30.75 \$CAD
TBN24-26-FS	24"-26"	34.00 \$CAD
TBN27-29-FS	27"-29"	39.00 \$CAD
TBN30-32-FS	30"-32"	42.00 \$CAD
TBN33-35-FS	33"-35"	49.00 \$CAD

LAKE TROUT FINS

Item #	Length	Price (set)
TLK23-25-FS	23"-25"	32.50 \$CAD
TLK26-28-FS	26"-28"	34.00 \$CAD
TLK29-32-FS	29"-32"	39.00 \$CAD
TLK33-35-FS	33"-35"	44.00 \$CAD
TLK36-38-FS	36"-38"	55.50 \$CAD
TLK39-41-FS	39"-41"	58.75 \$CAD

LARGEMOUTH BASS FINS

Item #	Length	Price (set)
BLM16-17-FS	16"-17"	30.75 \$CAD
BLM18-19-FS	18"-19"	32.50 \$CAD
BLM20-21-FS	20"-21"	34.00 \$CAD
BLM22-23-FS	22"-23"	34.00 \$CAD
BLM24-25-FS	24"-25"	39.00 \$CAD
BLM26-27-FS	26"-27"	44.00 \$CAD

MUSKIE FINS

Item #	Length	Price (set)
MUS40-43-FS	40"-43"	52.00 \$CAD
MUS44-47-FS	44"-47"	58.75 \$CAD
MUS48-50-FS	48"-50"	70.50 \$CAD
MUS51-53-FS	51"-53"	75.00 \$CAD
MUS54-56-FS	54"-56"	80.50 \$CAD

NORTHERN PIKE FINS

Item #	Length	Price (set)
NPK30-32-FS	30"-32"	42.00 \$CAD
NPK33-35-FS	33"-35"	45.50 \$CAD
NPK36-38-FS	36"-38"	49.00 \$CAD
NPK39-41-FS	39"-41"	55.50 \$CAD
NPK42-44-FS	42"-44"	65.50 \$CAD
NPK45-46-FS	45"-46"	70.50 \$CAD
NPK48-50-FS	48"-50"	74.00 \$CAD
NPK51-53-FS	51"-53"	78.50 \$CAD

PERCH FINS

Item #	Length	Price (set)
PER11-12-FS	11"-12"	27.25 \$CAD
PER13-14-FS	13"-14"	29.00 \$CAD
PER15-16-FS	15"-16"	30.75 \$CAD

RAINBOW/STEELHEAD FINS

Item #	Length	Price (set)
TRB15-17-FS	15"-17"	24.25 \$CAD
TRB18-20-FS	18"-20"	27.25 \$CAD
TRB21-23-FS	21"-23"	29.00 \$CAD
TRB24-26-FS	24"-26"	32.50 \$CAD
TRB27-29-FS	27"-29"	34.00 \$CAD
TRB30-32-FS	30"-32"	39.00 \$CAD
TSH33-35-FS	33"-35"	44.00 \$CAD
TSH36-38-FS	36"-38"	49.00 \$CAD
TSH39-41-FS	39"-41"	55.50 \$CAD
TSH42-44-FS	42"-44"	60.50 \$CAD

SMALLMOUTH BASS FINS

Item #	Length	Price (set)
BSM15-16-FS	15"-16"	32.50 \$CAD
BSM17-18-FS	17"-18"	34.00 \$CAD
BSM19-20-FS	19"-20"	34.00 \$CAD
BSM21-22-FS	21"-22"	37.25 \$CAD

WALLEYE FINS

Item #	Length	Price (set)
WAL18-20-FS	18"-20"	30.75 \$CAD
WAL21-23-FS	21"-23"	34.00 \$CAD
WAL24-26-FS	24"-26"	40.75 \$CAD
WAL27-28-FS	27"-28"	45.50 \$CAD
WAL29-30-FS	29"-30"	49.00 \$CAD
WAL31-32-FS	31"-32"	58.75 \$CAD
WAL33-34-FS	33"-34"	75.00 \$CAD

LAKE COUNTRY REPLICAS FISH GILLS



NORTHERN PIKE GILLS

Item #	Length	Price (set)
NPK 03.5-GIL	3,5"	10.75 \$CAD
NPK 04.5-GIL	4,5"	11.50 \$CAD
NPK 05.5-GIL	5,5"	12.00 \$CAD
NPK 06.5-GIL	6,5"	12.75 \$CAD
NPK 07.5-GIL	7,5"	13.00 \$CAD



FISH GILLS

Item #	Length	Price (set)
GIL 02.5-GIL	2,5"	9.75 \$CAD
GIL 03.0-GIL	3"	10.00 \$CAD
GIL 03.5-GIL	3,5"	10.50 \$CAD
GIL 04.0-GIL	4"	11.00 \$CAD
GIL 04.5-GIL	4,5"	11.50 \$CAD



FISH GILLS WITH RAKERS

Item #	Length	Price (set)
GIL 02.5-RAK	2,5"	9.75 \$CAD
GIL 03.0-RAK	3"	10.00 \$CAD
GIL 03.5-RAK	3,5"	10.50 \$CAD
GIL 04.0-RAK	4"	11.00 \$CAD
GIL 04.5-RAK	4,5"	11.50 \$CAD

Fish Bodies



These Stream Trout Mannikans are ideal choices for Small to Medium Size Rainbows, Brookies, Cutthroats and Goldens

LARGE MOUTH BASS – TAIL UP					
Form #	Lgth x Girth	Turn	Eye	Price	Delivery
800402	15 x 10 3/4	Right	14 mm	34.95 \$CAD	In stock
800403	16 x 11 1/2	Right	14 mm	36.25 \$CAD	In stock
800414	17 x 12 1/4	Left	16 mm	36.25 \$CAD	In stock
800406	19 x 13 3/4	Right	18 mm	38.25 \$CAD	In stock
800407	20 x 14 1/2	Right	18 mm	38.25 \$CAD	In stock
800409	22 x 16	Right	20 mm	40.50 \$CAD	In stock
800441	24 x 18	Right	20 mm	43.50 \$CAD	In stock
800450	25 x 19	Left	20 mm	43.50 \$CAD	In stock
800452	27 x 21	Left	22 mm	43.50 \$CAD	In stock

SMALL MOUTH BASS – TAIL UP					
Form #	Lgth x Girth	Turn	Eye	Price	Delivery
800601	13 x 10 3/8	Right	12 mm	34.25 \$CAD	In stock
800602	15 x 11 1/8	Right	14 mm	34.25 \$CAD	In stock
800603	16 x 11 5/8	Right	14 mm	36.25 \$CAD	In stock
800613	17 x 12	Left	16 mm	36.25 \$CAD	In stock
800614	18 x 12 3/8	Left	16 mm	38.25 \$CAD	In stock
800616	20 x 13 7/8	Left	18 mm	38.25 \$CAD	In stock

LARGE MUSKIE – TAIL UP					
Form #	Lgth x Girth	Turn	Eye	Price	Delivery
800914	46 x 21 1/2	Right	22 mm	87.75 \$CAD	In stock
800936	50 x 24 1/4	Left	22 mm	95.25 \$CAD	In stock

NORTHERN/MUSKIE – TAIL UP					
Form #	Lgth x Girth	Turn	Eye	Price	Delivery
800797	32 x 14 1/8	Right	18 mm	62.00 \$CAD	In stock
800798	32 x 14 1/8	Left	18 mm	62.00 \$CAD	In stock
800799	33 x 14 5/8	Right	18 mm	62.00 \$CAD	In stock
800800	33 x 14 5/8	Left	18 mm	62.00 \$CAD	In stock
800801	34 x 15 1/8	Right	18 mm	63.75 \$CAD	In stock
800814	35 x 15 5/8	Left	18 mm	63.75 \$CAD	In stock
800804	37 x 16 5/8	Right	18 mm	70.75 \$CAD	In stock
800805	38 x 17 1/8	Right	20 mm	72.75 \$CAD	In stock
800819	40 x 18 1/8	Left	20 mm	76.25 \$CAD	In stock
800809	42 x 19 1/8	Right	20 mm	81.50 \$CAD	In stock
800810	43 x 19 5/8	Right	20 mm	83.75 \$CAD	In stock
800811	44 x 20 1/8	Right	20 mm	85.50 \$CAD	In stock
800812	45 x 20 5/8	Right	22 mm	87.75 \$CAD	In stock

S CURVE NORTHERN					
Form #	Lgth x Girth	Turn	Eye	Price	Delivery
800852	37 x 16 5/8	Right	18 mm	72.75 \$CAD	In stock
800864	37 x 16 5/8	Left	18 mm	72.75 \$CAD	In stock
800854	39 x 17 5/8	Right	20 mm	76.25 \$CAD	In stock
800866	39 x 17 5/8	Left	20 mm	76.25 \$CAD	In stock
800855	40 x 18 1/8	Right	20 mm	78.25 \$CAD	In stock
800867	40 x 18 1/8	Left	20 mm	78.25 \$CAD	In stock
800856	41 x 18 1/8	Right	20 mm	81.50 \$CAD	In stock
800857	42 x 19 1/8	Right	20 mm	83.25 \$CAD	In stock
800859	44 x 20 1/8	Right	20 mm	87.75 \$CAD	In stock

PERCH – TAIL UP					
Form #	Lgth x Girth	Turn	Eye	Price	Delivery
YP6½L	6 1/2 x 4 1/4	Left	8 mm	19.75 \$CAD	In stock
YP7L	7 x 4 3/4	Left	10 mm	19.75 \$CAD	In stock
YP9½L	9 1/2 x 7 1/2	Left	10 mm	23.75 \$CAD	In stock
YP11L	11 x 9 1/4	Left	12 mm	23.75 \$CAD	In stock
YP11½R	11 1/2 x 9 3/4	Right	12 mm	23.75 \$CAD	In stock
YP12L	12 x 9 5/8	Left	12 mm	26.25 \$CAD	In stock
YP14L	14 x 10 7/8	Left	14 mm	30.00 \$CAD	In stock

STREAM TROUT – TAIL UP					
Form #	Lgth x Girth	Turn	Eye	Price	Delivery
800650	14 x 8 7/8	Right	12 mm	34.25 \$CAD	In stock
800663	15 x 9 1/2	Left	12 mm	35.50 \$CAD	In stock
800652	16 x 10 1/8	Right	14 mm	35.50 \$CAD	In stock
800653	17 x 10 3/4	Right	14 mm	35.50 \$CAD	In stock
800654	18 x 11 3/8	Right	14 mm	35.50 \$CAD	In stock
800655	19 x 12	Right	16 mm	37.25 \$CAD	In stock
800656	20 x 12 5/8	Right	18 mm	37.25 \$CAD	In stock
800669	21 x 13 1/4	Left	18 mm	39.75 \$CAD	In stock
800658	22 x 13 7/8	Right	18 mm	39.75 \$CAD	In stock
800659	23 x 14 1/2	Right	18 mm	42.00 \$CAD	In stock
800673	25 x 15 3/4	Left	20 mm	42.00 \$CAD	In stock

LAKE TROUT – TAIL UP					
Form #	Lgth x Girth	Turn	Eye	Price	Delivery
800506	26 x 15 3/4	Right	18 mm	53.50 \$CAD	In stock
800508	27 x 16 3/8	Right	18 mm	55.25 \$CAD	In stock
800540	28 x 17	Left	18 mm	58.25 \$CAD	In stock
800512	30 x 18 1/2	Right	18 mm	62.00 \$CAD	In stock
800544	32 x 19 3/4	Left	18 mm	65.75 \$CAD	In stock
800545	33 x 20 1/2	Left	20 mm	69.00 \$CAD	In stock
800516	34 x 21 1/8	Right	20 mm	70.75 \$CAD	In stock
800548	36 x 22 5/8	Left	20 mm	74.75 \$CAD	In stock
800551	39 x 24 3/4	Left	22 mm	81.50 \$CAD	In stock

KING SALMON – TAIL UP					
Form #	Lgth x Girth	Turn	Eye	Price	Delivery
800317	36 x 21	Right	20 mm	70.75 \$CAD	In stock
800318	37 x 21 5/8	Right	20 mm	72.75 \$CAD	In stock
800305	37 x 21 5/8	Left	20 mm	72.75 \$CAD	In stock
800322	41 x 24 1/8	Right	22 mm	81.50 \$CAD	In stock
800325	44 x 26 1/2	Right	24 mm	87.75 \$CAD	In stock
800326	45 x 27 1/8	Right	24 mm	89.75 \$CAD	In stock

KING SALMON – TAIL DOWN					
Form #	Lgth x Girth	Turn	Eye	Price	Delivery
800332	38 x 22 1/2	Right	20 mm	75.25 \$CAD	In stock
800333	39 x 23 1/8	Right	20 mm	76.50 \$CAD	In stock
800336	42 x 25	Right	22 mm	83.25 \$CAD	In stock
800350	43 x 25 7/8	Left	22 mm	83.75 \$CAD	In stock

SUMMER THIN WALLEYE – TAIL UP					
Form #	Lgth x Girth	Turn	Eye	Price	Delivery
801130	18 x 10 1/4	Left	16 mm	27.00 \$CAD	In stock
801102	20 x 11 1/4	Right	16 mm	29.75 \$CAD	In stock
801104	22 x 12 1/2	Right	18 mm	34.50 \$CAD	In stock
801105	23 x 13	Right	18 mm	36.25 \$CAD	In stock
801136	24 x 13 5/8	Left	18 mm	38.25 \$CAD	In stock
801107	25 x 14 1/8	Right	18 mm	40.25 \$CAD	In stock
801138	26 x 14 5/8	Left	20 mm	43.25 \$CAD	In stock
801139	27 x 15 1/8	Left	20 mm	44.75 \$CAD	In stock
801110	28 x 15 5/8	Right	20 mm	47.75 \$CAD	In stock
801140	28 x 15 5/8	Left	20 mm	47.75 \$CAD	In stock
801111	29 x 16 1/8	Right	22 mm	48.75 \$CAD	In stock
801141	29 x 16 1/8	Left	22 mm	48.75 \$CAD	In stock
801112	30 x 16 5/8	Right	22 mm	51.50 \$CAD	In stock
801142	30 x 16 5/8	Left	22 mm	51.50 \$CAD	In stock
801113	31 x 17 5/8	Right	24 mm	53.50 \$CAD	In stock
801143	31 x 17 5/8	Left	24 mm	53.50 \$CAD	In stock
801114	32 x 18 1/8	Right	24 mm	55.25 \$CAD	In stock
801144	32 x 18 1/8	Left	24 mm	55.25 \$CAD	In stock

Fish Replicas

Bait Fish

Species	Item #	Length	Price
Bass Large Mouth	BPBLM-6.5	6.5	36.50 \$CAD
Bluegill	BPBLG-5.25	5.25	34.00 \$CAD
Crappie	BPCBK-3.0	3	21.50 \$CAD
Dace Minnow	BPDAC-2.5	2.5	21.50 \$CAD
Emerald Shiner	BPESH-3.0	3	20.00 \$CAD
Emerald Shiner	BPESH-3.5	3.5	23.25 \$CAD
Emerald Shiner	BPESH-4.0	4	28.25 \$CAD
Frog	BPRFG-6.5	6.5	48.00 \$CAD
Golden Shiner	BPGSH-4.0	4	23.25 \$CAD
Golden Shiner	BPGSH-4.75	4.75	26.50 \$CAD
Golden Shiner	BPGSH-6.5	6.5	33.25 \$CAD
Perch	BPPER-3.5	3.5	24.75 \$CAD
Perch	BPPER-5.5	5.5	33.25 \$CAD
Perch	BPPER-7.0	7	39.75 \$CAD
Perch	BPPER-8.0	8	46.50 \$CAD
Pike/Muskie	BPNPM-6.0	6	25.75 \$CAD
Pike/Muskie	BPNPM-8.5	8.5	31.50 \$CAD
Pike/Muskie	BPNPM-9.5	9.5	36.50 \$CAD
Salamander	BPSAL-6.0	6	34.75 \$CAD
Sucker	BPSUC-6.0	6	30.75 \$CAD
Trout (Rainbow)	BPTRB-8.5	8.5	49.75 \$CAD
Trout (Rainbow)	BPTRB-9.25	9.25	54.75 \$CAD
Walleye	BPWAL-5.0	5	26.50 \$CAD
Walleye	BPWAL-6.0	6	32.25 \$CAD
Walleye	BPWAL-7.0	7	36.50 \$CAD



Bass Large Mouth



Dace Minnow



Golden Shiner



Perch



Pike/Muskie



Walleye



Crappie



Frog



Bluegill



Emerald Shinner



Rainbow Trout



Salamander

Eyes

TOHICKON GLASS EYES

MAMMAL AND REPTILE EYES

(All prices are in Canadian dollar \$)

SPECIES	STYLE			SIZE and PRICE			
	210-230	210 - 28 mm	215 - 30 mm	220 - 32 mm	225 - 34 mm	230 - 36 mm	
	Aspheric	20.25 \$	20.25 \$	20.25 \$	20.25 \$	20.25 \$	
	250FL	26 - 34 mm					
	White Base			21.75 \$			
	250A	28 - 36 mm					
DEER and MOOSE	Optech			21.25 \$			
	400-VX	28 - 30 - 32 mm			36 mm		
	Aspheric		13.75 \$			13.75 \$	
	425-OP	30 - 32 mm					
	with red veins			18.65 \$			
	650-NB (Joe Meder)	30 - 32 mm					
	with red veins			27.40 \$			
			28 - 32 mm				
Antelope	250FL						
Caribou	White Base			21.75 \$			
Elk							
Bear (all species)	170 Premium	12 mm	14 mm	16 mm	18 mm	20 mm	
	Round Pupil	20.00 \$	20.50 \$	20.50 \$	21.25 \$	22.60 \$	
	125 Series	20 mm (Iris 14mm)			22 mm (Iris 16mm)		
	Compound lens		27.60 \$			28.25 \$	
		14 mm	16 mm	18 mm	20 mm	22 mm	
Mt. Lion	170 Premium	x	x	21.25 \$	22.60 U\$	x	
Wolf	Concave/Convex	x	20.50 \$	21.25 \$	22.60 U\$	23.10 \$	
Coyote	Round Pupil	20.50 \$	20.50 \$	21.25 \$	22.60 U\$	x	
		12 mm	14 mm	16 mm	18 mm	20 mm	22 mm
Lynx	180 Premium	20.00 \$	20.00 \$	21.25 \$	21.25 \$	22.70 \$	22.70 \$
Bobcat	Concave/Convex	20.00 \$	20.00 \$	21.25 \$	21.25 \$	22.70 \$	x
Fox	Slit Pupil	20.00 \$	20.00 \$	21.25 \$	21.25 \$	22.70 \$	x
Red,Grey,Arctic							
		8 - 12 mm					
Small Mammal	170 Premium			20.00 \$			
	Round Pupil						
Mink, Otter, Raccoon, etc.	105 Black Hollow	3 - 8 mm		9 - 12 mm		14 - 18 mm	
	Bubble Eye	3.85 \$		6.10 \$		6.85 \$	



210-230 Aspheric



250FL White Base



250A Optech



400-VX Aspheric



425-OP (red veins)



650-NB (red veins)



125 Round Pupil (Bear)

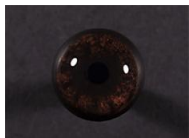

170 Round Pupil (Bear)



170 Round Pupil (coyote)

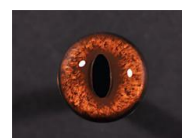

180 Slit Pupil (red fox)



105 Black Hollow Bubble

Eyes

Bryan Eppley's Trueye Competition Grade

Made from an optical grade polycarbonate

Deer 32 mm (only)..... **13.50 \$CAD**



MAMMAL EYES

SPECIES	STYLE	SIZE	PRICE
Deer	Forward look (white base)	30 mm	14.50 \$CAD
Deer	Forward look (white base)	32 mm	14.50 \$CAD
Deer	UnBanded	30 mm	11.95 \$CAD
Deer	UnBanded	32 mm	11.95 \$CAD
Moose	UnBanded	36 mm	11.95 \$CAD
Red Fox	UnBanded	16 mm	11.95 \$CAD
Red Fox	UnBanded	18 mm	11.95 \$CAD
Red Fox	White base	14/16 mm (Iris 14 mm)	14.50 \$CAD
Red Fox	White base	16/18 mm (Iris 16 mm)	14.50 \$CAD
Black Bear	UnBanded	14 mm	11.95 \$CAD
Black Bear	UnBanded	16 mm	11.95 \$CAD
Black Bear	White base	14/16 mm (Iris 14 mm)	14.50 \$CAD
Black Bear	White base	16/18 mm (Iris 16 mm)	14.50 \$CAD



Deer Forward look

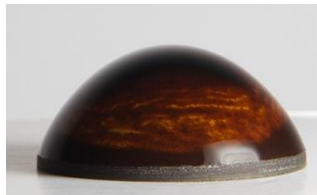

Deer UnBanded



Moose UnBanded



Red Fox White base



Red Fox UnBanded



Black bear White base



Black Bear Unbanded

Eyes

TOHICKON BIRD EYES

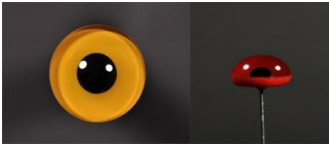

#110 Series On Wire

Available in:

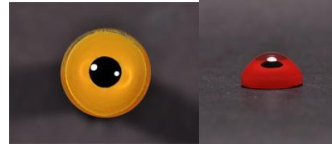
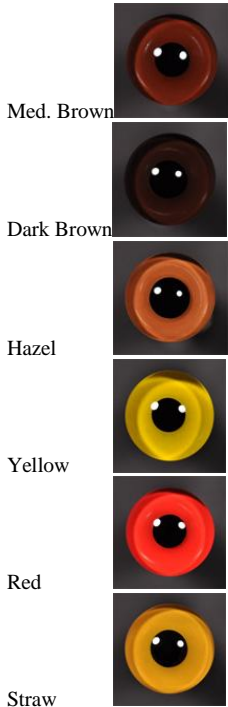

#123 Series – Aspheric

Available in:

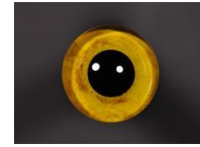
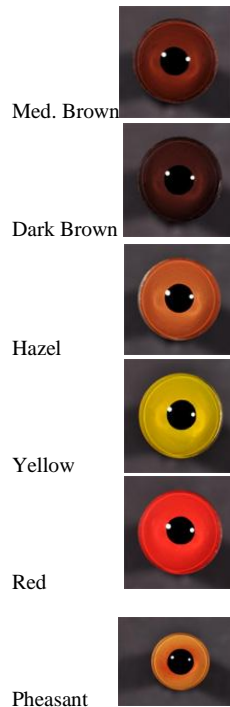

#120 Series On Wire

Available in:

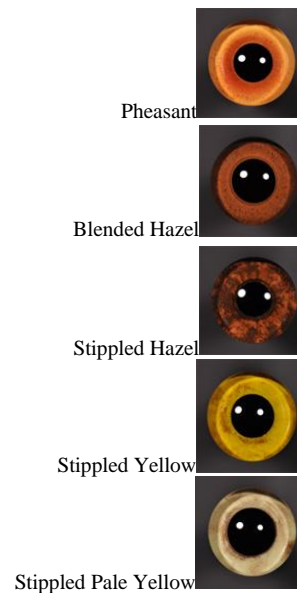

SIZE/mm	Serie #100 (Black only)	SERIE # 110	SERIE # 120	SERIE # 123	FLINT #110	FLINT # 123
3	2.30 \$CAD	5.60 \$CAD	x	x	3.65 \$CAD	x
4	2.30 \$CAD	5.60 \$CAD	x	x	3.65 \$CAD	x
5	2.30 \$CAD	5.60 \$CAD	x	x	3.65 \$CAD	x
6	2.65 \$CAD	5.60 \$CAD		9.35 \$CAD	4.20 \$CAD	7.55 \$CAD
7	2.65 \$CAD	5.60 \$CAD		9.35 \$CAD	4.20 \$CAD	7.55 \$CAD
8	2.65 \$CAD	5.60 \$CAD	8.85 \$CAD	9.35 \$CAD	4.20 \$CAD	7.55 \$CAD
9	2.65 \$CAD	6.25 \$CAD	8.85 \$CAD	9.70 \$CAD	4.20 \$CAD	7.55 \$CAD
10	2.65 \$CAD	6.25 \$CAD	8.85 \$CAD	9.70 \$CAD	4.55 \$CAD	7.55 \$CAD
11	3.15 \$CAD	6.25 \$CAD	9.10 \$CAD	9.70 \$CAD	4.55 \$CAD	7.55 \$CAD
12	3.15 \$CAD	7.00 \$CAD	9.10 \$CAD	9.70 \$CAD	5.90 \$CAD	8.55 \$CAD
14	4.15 \$CAD	8.20 \$CAD	9.10 \$CAD	10.60 \$CAD	5.90 \$CAD	8.55 \$CAD
16		10.30 \$CAD	11.80 \$CAD	x	7.95 \$CAD	x
18		11.50 \$CAD	13.55 \$CAD	x	9.05 \$CAD	x
20		16.00 \$CAD	17.50 \$CAD	x	13.40 \$CAD	x
22		18.60 \$CAD	20.45 \$CAD	x	16.75 \$CAD	x
24		23.80 \$CAD	x	x	21.30 \$CAD	x

Eyes

TOHICKON BIRD EYES

Species	Size/mm	Color	SERIE #	Price
Lesser Scaup (F)	8 mm	 Pale Yellow	#110	5.60 \$CAD
Goldeneye-Barrows	9 mm	 Pale Yellow	#110	6.25 \$CAD
Flamingo	11 mm	 Pale Yellow	#110	6.25 \$CAD
Great Heron	14 mm	 Pale Yellow	#110	8.20 \$CAD
Oldsquaw	8 mm	 Oldsquaw	#110	5.60 \$CAD
Surf Scoter	9 mm	 Bluish White	#110	6.25 \$CAD
Ruddyduck	7 mm	 Reddish Brown	#110	5.60 \$CAD
Common Merganser	10 mm	 Reddish Brown	#110	6.25 \$CAD
CinnamonTeal	7 mm	 Burnt Orange	#110	5.60 \$CAD
Spectacled Eider	11 mm	 Spectacled Eider	#120	9.10 \$CAD
Canvasback	9 mm	 BlendedRed	#120	8.85 \$CAD
Redhead	9 mm	 Redhead	#120	8.85 \$CAD
Redhead	10 mm	 Redhead	#120	8.85 \$CAD
Golden Eagle	18 mm	 Stippled Brown	#120	13.55 \$CAD
Barred Owl	18 mm	 Barred Owl	#120	13.55 \$CAD

Wayne Cooper Flexible Bird Eyes With Lids

WOOD DUCK - MALE & FEMALE	8.25 \$CAD
MALLARD - MALE & FEMALE	8.25 \$CAD
GREEN WINGED TEAL - MALE & FEMALE	8.25 \$CAD
CANADA GOOSE - MALE & FEMALE	9.25 \$CAD
PHEASANT, QUAIL or TURKEY	8.25 \$CAD

Joe Ferebee Wood Duck Eye Rings

To be used with #123 Serie (Eyes sold separately)



ER1 (Drake).....per pair 8.75 \$CAD

ER1 (Hen).....per pair 8.75 \$CAD

Eyes

TOHICKON FISH EYES



135 SERIES CONCAVE/CONVEX ASPHERIC FISH EYES

(All prices are in Canadian \$)

SPECIES	8 mm	10 mm	12 mm	14 mm	16 mm	18 mm	20 mm	22 mm	24 mm	26 mm
PERCH	12.45 \$	12.60 \$	13.15 \$	13.55 \$	14.20 \$	x	x	x	x	x
TROUT(GENERAL)	12.45 \$	12.60 \$	13.15 \$	13.55 \$	14.20 \$	14.90 \$	16.45 \$	17.20 \$	19.05 \$	20.50 \$
RAINBOW TROUT	x	x	13.15 \$	13.55 \$	14.20 \$	14.90 \$	16.45 \$	x	x	x
BROOK TROUT	x	12.60 \$	13.15 \$	13.55 \$	14.20 \$	x	x	x	x	x
BROWN TROUT	x	12.60 \$	13.15 \$	13.55 \$	14.20 \$	x	x	x	x	x
SALMON	12.45 \$	12.60 \$	13.15 \$	13.55 \$	14.20 \$	14.90 \$	16.45 \$	17.20 \$	19.05 \$	20.50 \$
SMALL MOUTH BASS	12.45 \$	12.60 \$	13.15 \$	13.55 \$	14.20 \$	14.90 \$	16.45 \$	17.20 \$	19.05 \$	20.50 \$
LARGE MOUTH BASS	12.45 \$	12.60 \$	13.15 \$	13.55 \$	14.20 \$	14.90 \$	16.45 \$	17.20 \$	19.05 \$	x
NORTHERN PIKE	12.45 \$	12.60 \$	13.15 \$	13.55 \$	14.20 \$	14.90 \$	16.45 \$	17.20 \$	19.05 \$	20.50 \$
WALLEYE - MILKY PUPIL	12.45 \$	12.60 \$	13.15 \$	13.55 \$	14.20 \$	14.90 \$	16.45 \$	17.20 \$	19.05 \$	20.50 \$
WALLEYE - CLEAR PUPIL	12.45 \$	12.60 \$	13.15 \$	13.55 \$	14.20 \$	14.90 \$	16.45 \$	17.20 \$	19.05 \$	20.50 \$
MUSKY	x	12.60 \$	13.15 \$	13.55 \$	14.20 \$	14.90 \$	16.45 \$	17.20 \$	19.05 \$	20.50 \$
FLINT	9.00 \$	9.25 \$	9.40 \$	9.70 \$	10.00 \$	10.75 \$	11.65 \$	12.40 \$	14.25 \$	x



Perch



Brook Trout



Small Mouth Bass



General Trout



Brown Trout



Large Mouth Bass



Rainbow Trout



Salmon



Northern Pike



Walleye Clear Pupil



Walleye Milky Pupil



Musky

Eyes

Wayne Cooper Flexible Fish Eyes



(All Prices are in Canadian \$)

SPECIES	8 mm	10 mm	12 mm	14 mm	16 mm	18 mm	20 mm	22 mm	24 mm	26 mm
PERCH	7.50 \$	9.00 \$	9.00 \$	9.75 \$	x	x	x	x	x	x
TROUT(GENERAL)	7.50 \$	9.00 \$	9.00 \$	9.75 \$	9.75 \$	10.10 \$	10.50 \$	10.50 \$	11.40 \$	x
RAINBOW TR. + CRAPPIE	7.50 \$	9.00 \$	9.00 \$	9.75 \$	9.75 \$	10.10 \$	x	x	x	x
SALMON	x	x	9.00 \$	9.75 \$	9.75 \$	10.10 \$	12.50 \$	x	x	x
SMALL MOUTH BASS	x	9.00 \$	9.00 \$	9.75 \$	9.75 \$	10.10 \$	10.50 \$	x	x	x
L.M. BASS + N.PIKE	7.50 \$	9.00 \$	9.00 \$	9.75 \$	9.75 \$	10.10 \$	10.50 \$	10.50 \$	11.40 \$	x
WALLEYE	x	x	10.95 \$	11.25 \$	11.25 \$	11.55 \$	12.15 \$	12.15 \$	13.35 \$	13.35 \$
MUSKY	x	x	x	9.75 \$	9.75 \$	10.10 \$	10.50 \$	10.50 \$	11.40 \$	11.40 \$



Perch



Small Mouth Bass

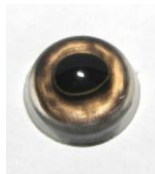

Trout (General)

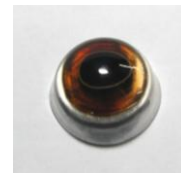

L.M.Bass/N.Pike



Rainbow Trout/Crappie



Walleye

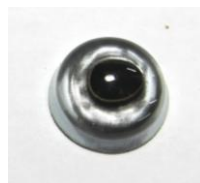

Salmon



Musky

EARLINERS

EPPLEY 360 DEGREE EAR SYSTEM

This revolutionary new system guarantees an anatomically accurate ear position as well as proper placement of the earbutt muscles. These products enable professional taxidermists the ability to achieve competition quality earbutts on commercial mounts in less time than ever before imagined. This earbutt system is engineered to be simple and strong. It saves money in time and effort. The use of very little or no clay translates into faster drying time and a quicker turnaround for today's demanding clients

Eppley 360 Degree Earliners



This innovative idea is on the leading edge of whitetail ear technology. The 360 degree ball fits directly into the ear canal and can then be rotated to any ear position properly and quickly. These earliners are injection molded from a flexible, translucent, and durable plastic. The location ball can be used with the locking base (below) or simply cut off for conventional use. The location ball aids in keeping the ear properly located on the head and the ears can be posed in any position desired. The inner ear is large enough to accept the cartilage bowl of the inner ear, saving you time in skinning and finish work.

EL360S (Small 5 1/2 x 2 3/4)..... pair 9.95 \$CAD
EL360M (Medium 6 x 2 7/8) pair 9.95 \$CAD
EL360L (Large 6 1/2 x 3 1/8)..... pair 10.25 \$CAD

Eppley 360 Degree Base



This base is designed to lock the 360 degree earliners into place, allowing the ear to be properly rotated to the discretion of the taxidermist. Manufactured from rigid urethane and pre-drilled for attachment. Provides a fixed location and pivot point for the ear which allows the ears to be posed in any attitude without losing anatomical location. Minimal grinding is required on forms to allow the location ball of the ear to snap in place. Attaches with screws (not provided). One Base size fits all sizes of 360 Degree earliners.

ELL360B (fits all sizes)..... pair 2.95 \$CAD

Eppley Earbutts (choice of 3 positions)



These ears back earbutts are made to fit the Eppley 360 degree earliners, with the ball at the base snipped off and removed. They can also be used with conventionally mounted Bondo (bonded ear method) ears. They are manufactured from rigid urethane and designed for a positive fit when matched with the proper size of earliners.

Eppley Ears Forward Earbutts

ELS360EF (Small Ear Forward Butts).....pair 6.95 \$CAD
ELM360EF (Medium Ear Forward Butts)..pair 6.95 \$CAD
ELL360EF (Large Ear Forward Butts).....pair 6.95 \$CAD

Eppley Ears Back Earbutts

ELS360EB (Small Ear Back Butts).....pair 6.95 \$CAD
ELM360EB (Med Ear Back Butts)pair 6.95 \$CAD
ELL360EB (Large Ear Back Butts)pair 6.95 \$CAD

Eppley Ears Aggressive Earbutts

ELS360EG (Small Ear Aggressive Butts)pair 12.95 \$CAD
ELM360EG (Medium Ear Aggressive Butts).....pair 12.95 \$CAD
ELL360EG (Large Ear Aggressive Butts).....pair 12.95 \$CAD

Eppley Inner Ear Inserts



Rigid urethane inner ear inserts molded in flesh color to give a finished look to the the 360 style earliner. Snaps in place to provide a detailed replica of the inner ear canal.

ELS360I (for EL360S).....pair 3.95 \$CAD
ELM360I (for EL360M).....pair 3.95 \$CAD
ELL360I (for EL360L).....pair 3.95 \$CAD

Jaws, Ears and Noses

EARLINERS

EPPLEY EAR-TECH SYSTEM

Eppley Whitetail Earliners



This new series of earliners sets a new standard for quality commercial earliners. Manufactured from a special translucent flexible plastic, they are the proper thickness and the exact shape for competition work. Molded with ear butts in place (in a forward alert position) these new liners will also save you time.

ELE02 (Medium) pair 10.50 \$CAD

Eppley Whitetail Earliners With Inner Ear Detail



These outstanding plastic earliners do not include the earbutt for freedom in posing. The inner ear detail is completely molded in, so no skin or cartilage is required. Translucent pink color with veins on outer ear.

ELC02 (Medium) pair 12.50 \$CAD

Eppley's Earbutts For ELC02 Earliners



Now customers who love the ELC02 earliners have the added convenience of Eppley's pre-sculpted earbutts for speed and accuracy.

ELC02EF (Ears Forward Earbutts)..... pair 6.95 \$CAD

ELC02EB (Ears Back Earbutts)..... pair 6.95 \$CAD

PLASTIC EARLINERS (W/O BUTTS)

Code	Species	Price (pair)
E-10P	Badger (large)	7.50 \$CAD
E-109P	Bear (med.)	9.00 \$CAD
E-110P	Bear (large)	9.75 \$CAD
E-108P	Bobcat	9.75 \$CAD
E-100-1P	Caribou	9.75 \$CAD
E-111P	Coyote	9.95 \$CAD
E-103P	Deer, Mule (med.)	13.95 \$CAD
E-107P	Elk	11.95 \$CAD
E-112P	Fox, Red	9.75 \$CAD
E-112-1P	Fox, Gray	9.75 \$CAD
E-113P	Mountain Lion	10.50 \$CAD
E-70P	Raccoon	7.50 \$CAD
E-120P	Wolf	11.50 \$CAD

PLASTIC EARLINERS (WITH BUTTS)

Code	Species	Price (pair)
E-114PB	Moose (med.)	27.00 \$CAD
E-115PB	Moose (large)	28.00 \$CAD
E-105PB	Deer (small)	13.00 \$CAD
E-106PB	Deer (large)	13.00 \$CAD

COMPETITION'S EARLINERS

COMPETITION'S EARLINERS

Code	Species	Price (pair)
E-110-55	Black Bear (Large)	22.95 \$CAD
E-111-55	Coyote	22.95 \$CAD
E-112-55	Fox (Red)	22.95 \$CAD



Coyote

Jaws, Ears and Noses

ARTIFICIAL NOSES

Professional taxidermists constantly depend on their ingenuity to save time and money. Along with their ability to produce quality work, time/costs savings are their keys to success. Think about the time it takes to flesh out the real nose, fit it to the form and then reconstruct it to the natural look with an epoxy. Believe us we have tried these noses and we really can't say enough about the quality of the finished look. These noses are exact in every detail and once painted they surpass the natural look of any reconstructed nose

ARTIFICIAL NOSES		
Code	Species	Price (pair)
S-699-9	Black Bear (Small)	22.00 \$CAD
S-700-9	Black Bear (Med)	22.00 \$CAD
S-698-9	Black Bear (Large)	22.00 \$CAD
S-701-9	Black Bear (X-L)	22.00 \$CAD
S-714-9	Boar	22.00 \$CAD
S-693-9	Coyote	13.95 \$CAD
S-695-9	Fox (Red)	9.25 \$CAD
S-681-9	Raccoon	9.25 \$CAD
S-869	Wolf	21.00 \$CAD



Black Bear (all sizes)



Visit our Web site at:
www.bmsports.com

ARTIFICIAL DEER NOSES

(with pink septum)
by: Brian Eppley



ARTIFICIAL DEER NOSES		
Code	SIZE	Price (pair)
AN-45WSP	Deer (Small)	23.00 \$CAD
AN-45WMP	Deer (Med)	23.00 \$CAD
AN-45WLP	Deer (Large)	23.00 \$CAD

SPEED SEPTUM SYSTEM



From taxidermist Boxie Kallina comes this new idea for creating artificial septums that is easy, inexpensive, and looks great! Works on any whitetail sized animal. Kit includes instructions, special tool and enough Speed Septum material to do 20 heads

SS20 - Kit.....each 80.95 \$CAD
S10 - 10 Small Septumseach pkg. 34.00 \$CAD

NICTATING MEMBRANES



These nictating membranes will enhance the realism of your eyes in competition work. They are not normally used in commercial work but if you have a special trophy that you want to give a quality finish, try these. NM-3 are designed for small mammals, boar and bear. NM-5 may be used for whitetail, mule deer, antelope, sheep, etc.

NM-3 (Fits 12-22mm eyes)pair 3.50 \$CAD
NM-5 (Fits 26-34mm eyes)pair 3.50 \$CAD

Jaws, Ears and Noses



OHR™ TAXIDERMY SPECIALTIES

JAWS AND TAXIDERMY SPECIALTIES

		BASE COLOUR		NATURAL LIFE-LIKE COLOUR
Description	Size	Tongue Only	Complete Jaw Set	Complete Jaw Set
Black Bear	X-Small	12.25 \$cad	34.50 \$cad	56.50 \$cad
Black Bear	Small	13.25 \$cad	36.50 \$cad	58.00 \$cad
Black Bear	Medium	13.25 \$cad	39.95 \$cad	61.25 \$cad
Black Bear	Large	13.50 \$cad	43.95 \$cad	66.25 \$cad
Bobcat	Medium	9.50 \$cad	24.95 \$cad	
Bobcat	Large	9.50 \$cad	26.50 \$cad	
Mt. Lion	Medium	14.50 cad\$	37.95 \$cad	
Mt. Lion	Large	14.50 \$cad	39.95 \$cad	
Coyote	Medium		29.95 \$cad	
- snarling tongue		9.95 \$cad		
- relaxed tongue		9.95 \$cad		
- panting tongue		9.95 \$cad		
Coyote Howling	Medium		30.50 \$cad	
Red Fox	Medium		26.50 \$cad	
- snarling tongue		8.95 \$cad		
- relaxed tongue		8.95 \$cad		
- panting tongue		8.95 \$cad		
Grey Fox	Medium		24.50 \$cad	
- snarling tongue		8.95 \$cad		
- relaxed tongue		8.95 \$cad		
Wolf	Medium		53.95 \$cad	77.00 \$cad
- snarling tongue		13.25 \$cad		
- relaxed tongue		13.25 \$cad		
- panting tongue		13.25 \$cad		
Badger	Medium	8.95 \$cad	23.95 \$cad	
Mink	Medium	7.95 \$cad	21.50 \$cad	
Fisher	Medium	7.75 \$cad	23.50 \$cad	
Otter	Medium	7.75 \$cad	23.50 \$cad	
Raccoon	Medium	8.95 \$cad	26.50 \$cad	
Wolverine	Medium	14.50 \$cad	42.95 \$cad	
Elk		19.95 \$cad	63.95 \$cad	
Wild Boar (1 ½ in. tusks)		15.00 \$cad	55.95 \$cad	
W.T. Deer Full Set	7 1/2"	16.00 \$cad	46.95 \$cad	
W.T. Deer Half Set	3 1/2"	11.25 \$cad	32.95 \$cad	

Complete Jaw Set = Tongue is included

Habitat

ENVIROTEX LITE (EPOXY RESIN)

(This product was replaced by BM Polymer)



This products is the latest rage for creating crystal clear water scenes, especially "pools". Although originally designed for cypress clocks, bar tops, etc. several enterprising artists have incorporated them into habitats. To build one, the base must be sealed with fiberglass resin, Ultra Seal, or similar substance. This will eliminate air bubbles. Once the sealer has dried, mix Envirotex Lite components 1 to 1 as called for in the directions and make the first pour. Don't try to obtain too much depth with one pour. Instead, pour approximately 1/8" to 1/4" and let it cure and then pour again until a maximum depth of 1/2" is reached. Trying to pour thicker coats than this will result in distortion, etc. Air bubbles may be removed by slightly blowing on them or putting a torch to them as per directions on container. Additionally, grasses, leaves, duckweed, etc. can be imbedded BETWEEN the layers of resin for very interesting effects.

EV16 (16 oz. kit)each 20.75 CAD

EV32 (32 oz. kit)each 36.50 CAD

EV64 (64 oz. kit)each 60.50 CAD

TONGUE DEPRESSORS



Medical grade 6"x3/4" wooden tongue depressors for stirring resin mixtures, fillers and paints. Paint must be "stirred" not just shaken for consistent colors and smooth airbrushing.

TD100 (approx. 100 depressors)each 12.00 \$CAD

DISPOSABLE BRUSHES



3/8" by 5 1/2" handy disposable brushes. Metal handle. Use when working with epoxies or resins.

BRU (1 doz.)each 3.75 CAD

SNOW FLOCKING



This material is applied with a flocking gun or misting water with a handsprayer and sifting or sprinkling the snow over it. It has an adhesive in it that is activated when it is mixed with water. This snow is a finer diameter snow than the Artificial Snow (The most accurate habitat scenes contain at least two textures of snow.)

ASF1 (1 lb. bag)each 17.50 \$CAD

ASF25 (25 lb. bag)each 209.95 \$CAD

ARTIFICIAL SNOW



This material is applied by first spraying with Spray Adhesive Glue, misting water-thinned Fin Backing Cream, or Ultra Seal and then sprinkling the snow over the glue with a can with holes punched in the top. This operation can be repeated several times until the desired thickness is reached

HM600 (1/4 lb)each 10.95 \$CAD

POLYTRANSPAR DIAMOND DUST



This adds an extra "sparkle" to snow habitats and ice scenes. It just takes a very small amount of sparkle sprinkled on snow habitats as a last step.

DD (1 oz. container)each 7.95 \$CAD

Habitat

PLANT LIFE PRESERVATIVE



Here it is! The preservation solution for natural grasses, shrubs, flowers and small trees up to six feet tall. Plant Life Preservative permanently preserves plants, keeping them soft and realistic, while dyeing them in bright, non-fading colors from the inside out. Plant Life Preservative can be used on moss, cottonwood, cedar, cattails; you name it! The easy-to-use formula will do wonders to enhance the realism of your habitats. Shipped pre-mixed and ready to use. Simply shake, pour into an open container, and place the stems of your freshly cut plants in the solution. In one to six days (depending upon the size and complexity of the plant), the Plant Life Preservative will be absorbed through the stem into the leaves, removing all the natural sugars and replacing them with a permanent preservative. Plant Life Preservative is available in eight colors; yellow, orange, red, blue, light green, dark green, brown and clear. You can use fresh-cut tree branches, preserve and dye with the yellow or red solution and give your plants an autumn look forever. You can freely intermix the colors to produce any custom color. The limit is your imagination!

PLP110 (Yellow) (16 oz) 10.95 \$CAD
 PLP310 (Red) (16 oz) 10.95 \$CAD
 PLP410 (Blue) (16 oz) 10.95 \$CAD
 PLP610 (Dark Green) (16 oz) 10.95 \$CAD
 PLP710 (Brown) (16 oz) 10.95 \$CAD
 PLP810 (Moss Green) (16 oz) 14.95 \$CAD

GLYCERINE



This product is often used to preserve various plants, pine needles, etc., by soaking them in a solution of 50% glycerine and 50% isopropyl alcohol. This solution replaces the moisture in the plant and effectively preserves many species.

GL (16 oz. bottle)each 9.95 CAD

JIM HALL MACHE AND SALLIE DAHMES MACHE

These are ideal maches that can be used for a multitude of projects and base work. Sallie Dahmes Mache contains more adhesive and is somewhat stronger than Jim Hall Mache. Jim Hall Mache is slightly lighter in weight and accepts pins more readily. Both can be mixed with Tempera Paints to add color. Hardening times will vary according to water temperature and length of time the product was mixed. As a rule, warm temperatures and mixing long periods of time will decrease the "set" time.

JIM HALL MACHE



JHM1 (1 lb. bag)each 5.95 \$CAD
 JHM5 (5 lb. bag)each 15.95 \$CAD
 JHM10 (10 lb. bag)each 26.95 \$CAD

SALLIE DAHMES MACHE



SDM1 (1 lb. bag)each 5.95 \$CAD
 SDM5 (5 lb. bag)each 15.95 \$CAD
 SDM10 (10 lb. bag)each 26.95 \$CAD



ORDER TOLL FREE 1-800-351-2037

VISIT OUR WEBSITE AT WWW.BMSPORTS.COM

Novelties

GUN RACK FORMS

With these features:

-High density urethane foam

1/4" threaded rod – 1/4" T-nuts included

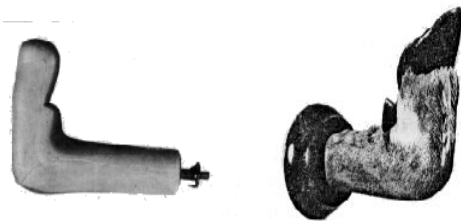

DEER

D-GRF-Seach 14.00 \$CAD

D-GRF-M.....each 14.50 \$CAD

D-GRF-L.....each 14.50 \$CAD

DECORATIVE FINISH BRAID

Perfect for finishing Antlers Mounts and Gunracks. Available in Dark Rich Brown and Dark Red. Sold by the linear meter.



AMB-B(Brown) per metereach 7.50 CAD

AMB-R(Red) per meter.....each 7.50 CAD



DECORATIVE TACKS

Use these heavy duty tacks as the finishing touch around antler plate mounts, rug displays or any kind of leather upholstery work. Available in two styles. Head diameter 7/16". Please specify which style when ordering.

TP683-10 DAISY (25 tacks)each 2.50\$CAD

TP680-10 HAMMERED ANTIQUE (25 tacks)each 2.50\$CAD



ANTLER MOUNT FORMS



Measure the base of the antlers, drill holes and install with Wood screws. Can be covered with leather or felt.

SMALL DEER ANTLERS

5 1/4" wide x 5 1/2" high

AMM1.....each 14.95 CAD

MEDIUM DEER ANTLERS

6" wide x 6 1/2" high

AMM2.....each 16.95 CAD

LARGE DEER/SMALL ELK ANTLERS

6 1/2" wide x 7 1/2" wide

AMM3.....each 18.50 CAD

MEDIUM ELK/SMALL CARIBOU ANTLERS

7 1/2" wide x 9 1/4" high

AMM4.....each 21.95 CAD

LARGE ELK/MED. OR LARGE CARIBOU ANTLERS

8" wide x 10" high

AMM5.....each 23.95 CAD

SMALL MOOSE ANTLERS

9 1/2" wide x 11" high

AMM6.....each 25.95 CAD

MEDIUM OR LARGE MOOSE ANTLERS

11" wide x 12 1/2" high

AMM7.....each 27.95 CAD



ORDER TOLL FREE 1-800-351-2037

VISIT OUR WEBSITE AT WWW.BMSPORTS.COM

Panels



Save money and finish your own log slabs using professional products.

BM POLYMER COATING (Formerly known as Envirotex)



This is the original high gloss polymer coating which produces a glass-like premium high gloss plastic finish. Designed for interior use. BM Polymer is an epoxy-based reactive polymer compound, that will only cure after its two components have been thoroughly mixed together. It may be poured or brushed with one coat equal to 50 coats of ordinary varnish or lacquers. The finish will self-level. BM Polymer is used by BM Sports for a Super coating effect on Log Slabs. Always use the Wood Sealer before applying BM Polymer.

EV16 (16 oz. kit).....each 20.75 CAD\$
EV32 (32 oz. kit).....each 36.50 CAD\$
EV64 (64 oz. kit).....each 60.50 CAD\$

Wood Sealer (acrylic)



Manufactured and used by BM Sports to seal Log Slabs. After 2 or 3 coats, you will be able to apply a coat of Envirotex or an acrylic varnish. If you're not using Wood Sealer, the wood will absorb the Envirotex and you will have to do it again.

WS-8 (8 oz.)6.50 CAD\$
WS-16 (16 oz.)10.50 CAD\$
WS-32 (32 oz.)15.95 CAD\$

Log Slabs (Balsam Poplar)

Offered in 3 different finishes. Please specify when ordering Our 8" X 12" are perfect for deer antlers. The 13" X 18" are preferred for moose antlers mount. The 19" X 25" will fit for an average deer shoulder mount.

Description	Cat #	Unfinished	Acrylic Varnish	Envirotex
Log Slab 8x10	LS812	15.00 CAD\$	17.50 CAD\$	20.00 CAD\$
Log Slab 13x18	LS1318	27.00 CAD\$	31.50 CAD\$	36.00 CAD\$
Log Slab 19x25	LS1925	55.00 CAD\$	65.00 CAD\$	75.00 CAD\$

Fish Log (Balsam Poplar)

Description	Cat #	Unfinished	Acrylic Varnish	Envirotex
Fish Log10x22	FL1022	33.00 CAD\$	38.50 CAD\$	44.00 CAD\$
Fish Log10x23	FL1023	34.50 CAD\$	40.25 CAD\$	46.00 CAD\$
Fish Log11x24	FL1124	36.00 CAD\$	42.00 CAD\$	48.00\$ CAD\$
Fish Log11x25	FL1125	37.50 CAD\$	43.75 CAD\$	50.00 CAD\$
Fish Log11x26	FL1126	39.00 CAD\$	45.50 CAD\$	52.00 CAD\$
Fish Log12x27	FL1227	40.50 CAD\$	47.2 CAD5	54.00 CAD\$
Fish Log12x28	FL1228	42.00 CAD\$	49.00 CAD\$	56.00 CAD\$
Fish Log12x30	FL1230	45.00 CAD\$	52.50 CAD\$	60.00 CAD\$
Fish Log12x31	FL1231	46.50 CAD\$	54.25 CAD\$	62.00 CAD\$
Fish Log13x32	FL1332	48.00 CAD\$	56.00 CAD\$	64.00 CAD\$
Fish Log13x33	FL1333	49.50 CAD\$	57.75 CAD\$	66.00 CAD\$
Fish Log13x34	FL1334	51.00 CAD\$	59.50 CAD\$	68.00 CAD\$
Fish Log13x35	FL1335	52.50 CAD\$	61.25 CAD\$	70.00 CAD\$
Fish Log13x36	FL1336	54.00 CAD\$	63.00 CAD\$	72.00 CAD\$
Fish Log13x37	FL1337	55.50 CAD\$	64.75 CAD\$	74.00 CAD\$
Fish Log14x38	FL1438	57.00 CAD\$	66.50 CAD\$	76.00 CAD\$
Fish Log14x39	FL1439	58.00 CAD\$	68.25 CAD\$	78.00 CAD\$
Fish Log14x40	FL1440	59.50 CAD\$	70.00 CAD\$	80.00 CAD\$
Fish Log14x41	FL1441	61.00 CAD\$	71.75 CAD\$	82.00 CAD\$
Fish Log14x42	FL1442	62.50 CAD\$	73.50 CAD\$	84.00 CAD\$
Fish Log14x43	FL1443	64.00 CAD\$	75.25 CAD\$	86.00 CAD\$
Fish Log14x46	FL1446	69.00 CAD\$	80.50 CAD\$	92.00 CAD\$
Fish Log14x48	FL1448	72.00 CAD\$	84.00 CAD\$	96.00 CAD\$
Fish Log14x49	FL1449	73.50 CAD\$	85.75 CAD\$	98.00 CAD\$
Fish Log14x51	FL1451	76.50 CAD\$	89.25 CAD\$	102.00 CAD\$

Panels

Trophy Panel



These panels are made of solid hardwood laminations (Oak)*
Hand selected for the best grain pattern
Finish with 3 coats of industrial varnish*
Natural color.

Description	Cat #	Size in inches	Price
Trophy	PT810	8 X 10	21.00 CAD\$
	PT1012	10 X 12	24.00 CAD\$
	PT1214	12 X 14	26.00 CAD\$
	PT1317	13 X 17	30.00 CAD\$
	PT1621	16 X 21	39.00 CAD\$
	PT1823	18 X 23	50.00 CAD\$
	PT2026	20 X 26	60.00 CAD\$

Fish Panel



Description	Cat #	Size in inches	Price
Fish	PF0816	8 X 16	30.00 CAD\$
	PF1228	12 X 28	40.00 CAD\$

Gun Rack

Description	Cat #	Size in inches	Price
Gun Rack	PGR830	8 X 30	37.00 CAD\$

Bird and Wall Lamp



Description	Cat #	Size in inches	Price
Bird	PBWL8	8'' diameter	25.00 CAD\$
	PBWL10	10'' diameter	27.00 CAD\$

Skull Wall or Pedestal (Walnut)



A simple rotation turns this pedestal base into a wall base.

Description	Cat #	Size in inches	Price
Skull Wall or Pedestal	PSWP	9 X 15	50.00 CAD\$
Panel (only)	PS	9 X 15	25.00 CAD\$
Moose Panel (only)	PSORI	15 X 28	55.00 CAD\$

Turkey Panel



It creates a nice display of tail and beard. Easy to assemble.

Description	Cat #	Size in inches	Price
Turkey	PTURK21	7 X 13	40.00 CAD\$

Panels

Barn Wood Style



Perfect for deer head mount (24'' x 26'')

Description	Cat #	Size in inches	Price
Barn wood style	BARN2426	21 X 22	53.95\$ CAD

Fish Rock Panels

(by Vicky Leblanc)



18'' x 36''

15'' x 24''

Made of semi-rigid foam backed with plywood. Originally designed for fish wall scene, it will work well as a small mammal base. Ready to use.

ROCK-1524 (15'' x 24'').....39.95\$ CAD

ROCK-1836 (18'' x 36'').....59.95\$ CAD

Hangers

HANGERS				
CAT#	RECOMMENDED USAGE	UNIT PRICE	PRICE/DOZ.	PRICE/GROSS
HG1	Small Mammal Head, Fish & Bird	-	3.00 \$CAD	29.95 \$CAD
HG2	Small Mammal Head, Fish & Bird	-	4.00 \$CAD	34.50 \$CAD
HG4	Large Mammal Head, Moose Caribou	-	4.95 \$CAD	45.95 \$CAD
HG4A	Fish, Bird & Antler Mounts	-	4.00 \$CAD	34.95 \$CAD
HG5	Deer and Bear	-	3.00 \$CAD	29.95 \$CAD
LEVEL - RITE HANGERS				
1003	Small Mammal Head, Fish & Bird	1.75 \$CAD	16.50 \$CAD	N/A
1002	Deer and Bear	1.75 \$CAD	16.50 \$CAD	N/A
1004	Large Mammal Head, Moose Caribou	4.95 \$CAD	54.95 \$CAD	N/A
MOUNTMATE™ FISH HANGERS				
#2-2 inch	Up to 15" Fish	8.75 \$CAD	N/A	N/A
#4-4 inch	15" to 30" Fish	9.50 \$CAD	N/A	N/A
#6-6 inch	30" Fish and Up	12.00 \$CAD	N/A	N/A
NOOSE HANGER				
S-329	Large Mammal Head, Moose	1.49 \$CAD		



HG1



HG2



HG4 & 4A



HG5

LEVEL-RITE HANGERS

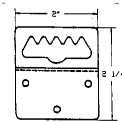

#1002
DEER/FISH PANELS

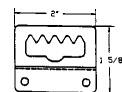

#1003
FISH

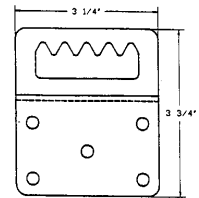

#1004
ELK/AFRICAN GAME

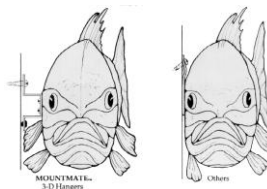

MOUNTMATE™
3-D Hangers

Others



Noose Hanger

Order Terms

HOURS OF BUSINESS

Monday - Friday 9:00 – 17:00 EST

Summer schedule (from June to end of September)

Monday-Thursday 9:00-17:00 EST

TELEPHONE ORDERS

Call toll free: 1-800-351-2037. Our answering service will be receiving orders after hours, weekends and holidays.

FAX ORDERS

1-866-648-2774 (24 hours a day)

EMAIL ORDERS

Our Email address is:
bmsports@hotmail.com

ON-LINE CATALOGUE

Go to www.bmsports.com

Facebook

[www.facebook.com/pages/BM Sports Distribution](http://www.facebook.com/pages/BM+Sports+Distribution)

PAYMENT

Visa, Mastercard , Bank transfer or C.O.D.

Payment for C.O.D. orders is collected, in cash, by the delivery agent. An additional **8.00\$** will be charged on your invoice for C.O.D. payments.

SHIPPING

- *Expedited Canada Post (across Canada)
- *Purolator and CanPar (across Canada)
- *Dicom Express (Quebec and Ontario only)
- *Transport by truck (pallet) is also possible (call for an estimation)

FREEZING WARNING

All Polytranspar water-acrylic paints, BM Clear Fin, BM Hide Paste, and Urethane Foam may become damaged if frozen during shipping. Although damage by freezing is rare, the shipping of those items is done at customer's risk.



The only taxidermy supplier in Canada offering that much choice



All the tanning products you need